About Town

[illegible] Council, No. 45, Degree of Pocahontas, will meet Monday evening at eight o'clock in Tinker hall. Important business will be transacted and a good turnout of the members is hoped for.

Pvt. Merrill R. Farrand has been transferred from Camp Devens to Camp Chaffee, Arkansas, where he is with the 5th Armored Division. The son of Mr. and Mrs. Vincent I. Farrand of 134 Woodbridge street, he was formerly the young proprietor of Merrill's Market at 84 Oakland street.

The Nazarene church school picnic will be held at Forest Park, Springfield, Saturday, August 18, and all interested are urged to reserve the date. Parents and friends of the pupils are invited as well as those who are enrolled.

Delegates from the Cyp club of the Center Congregational church who will leave Monday to attend the Eastern Regional conference of the United Christian Youth Movement at Geneva Point camp, Winnepesaukee, N. H., include Avery Russell, Norma Strong, Harold Crozier, Jr., Fred Blish III and John Provan.

Senior Girl Scout Troop One will hold a meeting Monday night at seven o'clock at the Center Congregational church.

Mr. and Mrs. Peter Cordera of 191 Eldridge street, arrived in New York Thursday on board the Cunard White Star liner "Queen Mary" which docked at its pier in the North River with 1,795 passengers from Europe.

Salesgirls from department stores and specialty shops all over New England will be entertained at a dinner dance at the New Ocean House, Swampscott, Mass., on September 11. Preceding that event, the girls will spend a day at the Parker House, Boston, accompanying their buyers on an inspection of the new fall lines of apparel at the joint market opening staged by the New England Lingerie-Negligee association.

Another Possible Polio Case Here

Second possible infantile paralysis case in Manchester this season is that of two year old Brian Newman of 8 Drive F, Silver Lane homes. The youngster was admitted to Manchester Memorial hospital earlier this week and yesterday was removed to Isolation hospital in Hartford.

Brian is the son of Mr. and Mrs Stanley Newman.

The first possible polio case in Manchester was that of Mara Louise Andreson of 586 Gardner street. The seven year old girl is now at Isolation hospital.

Heard Along Main Street
And on Some of Manchester's Side Streets, Too

There are many arguments and wagers at bars and taverns during the course of a year. One such argument which later turned into a bet was relayed to this department by one of Manchester's finest.

Seems that the beer was flowing pretty freely and spirits were high when one chap looked at some gold fish in a nearby bowl and remarked, "I could eat one of them fish." The eyes of several barflys nearly popped out, but only one man decided to challenge the boaster. "I'll bet you that you won't eat a gold fish." The bets were made and the fish eater calmly picked the biggest gold fish out of the bowl and consumed the fish in three gulps.

The fish-eater pocketed the bet and was on his way. Evidentally there were no ill effects, for the fish-man was around and about the next day, feeling none the worse for his experience.

Me, I'll take my fish cleaned and fried. How about you?

Those Red Sox fans up around Lee's Esso Station are beginning to wonder if Joe Farr really knows just what team he is rooting for. Joe claims to be a Yankee supporter and has been ribbing the Bosox rooters because of the supposedly unexpected loss of ground in chummy Fenway Park the past week. Now Joe has been getting some of his own medicine back lately.

There is a certain brand of bubble gum that Joe sells in his store. Each packet has the picture of a baseball player in it. Joe wanted to line the soda counter with pictures of Yankee players and has told the kids in the neighborhood that he will give them another gum free for every Yankee player that he hasn't got.

Last Sunday night a little girl came in with a player and Joe took the card, rewarding her with another stick of bubble gum. As she left she said, "I have Tommy Byrne's picture home and will bring it in tomorrow."

"OK," said Joe. Moments later he turned around to see some of his customers laughing at him and soon realized that Tommy Byrne was no longer with the Yankees but had been sold to the St. Louis Browns. Then, taking a look at the card in his hand, there was a picture of Billy Johnson in a Yankee uniform. Johnson likewise is no longer with the Bronx Bombers, but is now wearing the spangles of the St. Louis Cardinals.

Joe, you should have asked Butch Turcotte, the Gashouse Kid. He could have told you of your error without all that razzing you're getting now.

"Why don't dog owners in Manchester get their dog licenses before I have to investigate and arrest them," Dog Warden Lee Fracchia said today. "Nine out of every ten cases in Manchester that I check up on, the dog owners ask, for just another chance, or a chance to go up to Town Clerk Sam Turkington's office and get the license. Why does everyone wait, why can't dog owners get their licenses before I call?"

Warden Fracchia brought into Town Court yesterday morning four dog owners who failed to get licenses for their dogs. Each party was found guilty and fined $3. Another dog owner who failed to get his dog a license will be presented in court Monday and many more residents will appear at future dates unless they obey the State laws.

All dogs six months of age and over must be licensed. Licenses are available at the Town Clerk's office. Warden Fracchia started his all out drive a month ago on checking up on dog owners of a year ago who failed to have their licenses renewed.

So many Manchester automobilists use the Charter Oak bridge they may be interested in the following anecdotes reported by toll gate attendants in the monthly bulletin of "Cuts and Fills" which isn't seen or read by many in Manchester:

"Life on the Charter Oak bridge at Hartford is no monotonous round of collecting coins and making change. That other activities enter into the daily round is illustrated by the following three tales of warm July days.

"On July 10 the driver of a New York car informed the collector he was without funds and was on his way to Rockville. He had two boys with him whom he had picked up in Albany. The sergeant thinking the boys might be "run-a-ways" decided to have them checked, and the State Police Barracks was called. Officer Swuan arrived and upon questioning the boys found they were from Lawrence, Mass., and had reached Albany the day before for Long Island to visit the aunt of the boy. They did not know her address, but felt sure they would find her if they reached Long Island, not realizing the size of the island. On further check it was found the boys were telling the truth as far as their names and addresses were concerned and were just bound on a visit. They had no funds and had none when they started the day before. Officer Swuan gave them a "fatherly" talk, explaining the difficulties they would be in when they reached New York without funds and being hungry, the necessity of trying to get funds, with a possibility of not being able to do so. He advised them to return to Lawrence, get themselves some sort of work for the summer—saving their money and before school opened in the Fall, to make their visit to Long Island, but to be sure they knew where she lived before starting out again. Officer Swuan, the Captain and Sergeant at COB gave the boys $2 to get food and started them on their way home. The driver of the car was loaned the dime to pay his toll through the lanes and was started on his way to Rockville.

"On July 7 the collectors at COB were also able to lend a helping hand when motorists reported a boat had overturned under the middle pier of the bridge. They reported it to the police who went after the boys in a boat. One of the boys had been caught under the boat momentarily, but when the police boat arrived they were swimming toward the east shore trying to push the overturned boat ahead of them. As it happened a Hartford police cruiser was driving nearby when they received the word from headquarters and were able to commandeer a passing outboard motor boat.

"Vacations sure can do things—on July 9, two girls from Putnam stopped at the lanes of COB, feeling they were not on the correct route in heading for their vacation on the Cape. They had merrily rolled along, believing they were well on their way towards the Cape, when suddenly they had a premonition they were not where they should be. They had gotten onto Route 6—in the wrong direction. They had a good sense of humor when they found they had about 50 miles to retrace.

A local woman got herself arrested two times within a few days recently all through her own fault. In the first place she had been consuming too much spirits to keep her mind steady. So she saw a car stop and went into the street and tried to crowd her way into the seat. She thought it was a taxicab, but instead it was a police cruiser.

At the next session the court placed her on probation. She remembered her date with the probation officer all right but when she arrived at the officer's house she was really blooped by booze. Now she is under close surveillance where she can't bother either police cruisers or the probation officer.

From the sedate Manchester Country club monthly bulletin is the following little "filler" found at the bottom of one column about a sedate Manchester maiden lady who received a sampler as a gift from a small niece. The cross-stitched misquotation read: "Let me live in a house by the side of the road and be friendly with men."

Newspapers can get into plenty of trouble if they lift items from other papers without re-checking. Three dailies circulating in the area around Suffield did just that this past week. A Suffield girl's wedding was listed in the first paper as occurring last Saturday. Actually it is scheduled for a Saturday later this month.

The second paper copied from the first and one of the papers actually carried the account of the wedding. The third paper had picked it up from the first one also without being able to check because it could not reach the family of the bride so they went ahead with it anyway.

The bride was frantic. Many of her friends couldn't understand it, and wedding plans seemed to be tumbling. One of the papers suggested she get all the newspapers using it to run a correction and the last we heard she planned to do that.

There's an old newspaper adage—a good one to follow—"When in doubt, cut it out." That would save some headaches in this case.

Fifteen dollars lay in a parking stall on Main street one day this week for over two hours. A local resident explained how it happened. He had been shopping and after completing his last purchase, he took the change, fifteen dollars, and stuffed it in his shirt pocket. About two hours later he reached for the money and it wasn't there. Retracing his route, he wound up back on Main street. Underneath a car parked in the same stall he had used was the fifteen dollars. We'll bet he is more careful now about putting his money back in his wallet.

We hope no bus passengers at the Center have been relying forthe right time this week on the "Clock In the Steeple" at Center Church. The thing has been about twenty-five minutes slow since last Sunday's advertised power interruption.

Strange, isn't it? Some of these proponents for Sunday sale of liquors in Manchester on the grounds that they are losing money by being closed are the first to bloom with the new super de luxe automobiles.

—A. Non.

— Weddings —

Lawler-Pasek

Mrs. Joseph J. Pasek

Miss Mary Agnes Lawler, daughter of Mr. and Mrs. Leonard W. Lawler, of 84 Durant street, and Joseph J. Pasek, son of Mr. and Mrs. Andrew Pasek, of 474 Hudson street, Hartford, were united in marriage, Saturday, July 21. The double-ring ceremony was performed at 10 o'clock, in St. James's church by Rev. John F. Tierney.

The bridal attendants were Miss Helen M. Lawler, sister of the bride, as maid of honor; and John Pasek, brother of the bridegroom, was best man.

The bride, who was given in marriage by her father, wore a gown of white nylon marquisette. The bodice had a Peter Pan lace collar, long sleeves pointed at the wrists; the skirt with a front panel of lace and a full, double train. She carried a prayer book with white orchid marker and streamers of stephanotis.

The maid of honor wore yellow taffeta and white marquisette, with jacket and overskirt of the marquisette. She carried an arm bouquet of Talisman roses.

The mother of the bride was attired in a pink lace dress and hat, and the bridegroom's mother wore navy crepe. Both mothers wore white rose corsages and assisted the bridal party at a reception for 100 guests at Sunset Ridge, East Hartford.

For a motor trip to Maine the bride wore a yellow linen suit and white accessories. They will receive their friends at 23 Brownell avenue, Hartford, after August 5.

The bride was graduated from Manchester High school with the 1950 class and is employed by the Phoenix Mutual Life Insurance Company. The bridegroom was graduated from Manchester High school in 1947 and Hillyer College in 1951. The bride's gift to her attendant was a necklace of pearls, and the bridegroom gave his best man and ushers, tie pins and belts.

Donovan-Walsh

Miss Elizabeth Mary Walsh, daughter of Mr. and Mrs. John J. Walsh of 54 Maple street and Robert Francis Donovan, son of Mr. and Mrs. John J. Donovan of 110 Babcock street, Hartford, were married this morning in St. James's church. The double-ring ceremony was performed by the rector, Rev. John F. Hannon, at nine o'clock. Mrs. Ralph Maccarone played the traditional bridal music and accompanied Mr. Maccarone who was the soloist. White gladiolus decorated the altar.

The bride who was presented in marriage by her father, was attended by Mrs. David V. Sieg as matron of honor. Edward P. Donovan was best man for his brother, and ushers were John L. Walsh, brother of the bride and John J. Donovan, Jr., brother of the bridegroom.

The bride's gown of imported Chantilly lace and tulle was designed with a fitted bodice, long, tight sleeves and a gathered peplum. The skirt fell into a sweeping train of the tulle. Her fingertip veil of imported illusion was draped from a cap edged with lace. She carried a prayer book with white orchid marker and streamers of stephanotis.

The matron of honor was gowned in aquamarine lace and tulle, with matching bolero. Her cascade bouquet was of cavalier roses and yellow gladiolus.

The mother of the bride received in blue crepe with black accessories and large black horse hair hat. The mother of the bridegroom was attired in rose crepe, with which she wore a hat of natural straw. Both mothers wore orchid corsages.

A reception for 175 guests followed the ceremony at Sunset Ridge Club, which was artistically decorated with garden flowers.

For a wedding trip to Cape Cod the bride has chosen a powder blue Shantung suit with white accessories. On their return the couple will live for the present with the bride's parents and be at home to their friends after September 4.

The bride is a graduate of Manchester High school. The bridegroom was graduated from Hartford Public High school and Trinity College. He served with the U. S. Navy in World War II and is now an instructor of English at the H. C. Wilcox Technical school, Meriden, Conn.

To Say Prayer For Local Hero

Manchester Man Chosen For Honor at DAV Parley in Milwaukee

A prayer in the name of Sgt. Howard C. Flavell, Army, of Manchester, husband of Mrs. Marjorie J. Flavell, 115 Maple street, will be offered at the annual memorial service of the Disabled American Veterans 30th national convention in Milwaukee, Monday evening, August 13, to symbolize all of the Manchester area servicemen who died in the Korean campaign.

Names for the impressive memorial service which will be held in Milwaukee's civic auditorium were chosen at random from Department of Defense casualties lists.

The principal address of the service will be delivered by the Rev. Edward L. R. Elson, National Presbyterian Church, Washington, D. C., who is the DAV National Chaplain.

Approximately 3,000 disabled veterans representing DAV Chapters throughout the United States and its territories will attend the 1951 national convention to discuss problems affecting disabled veterans, their widows and dependents. The DAV Auxiliary will meet in national convention concurrently.

On the occasion of its 30th national convention the DAV delegates will re-dedicate themselves to the principles of their founders. Judge Robert S. Marx of Cincinnati, first national commander, will be honored in special Founder's Day ceremonies along with past national commanders of the DAV.

NOTICE
Dr. J. A. Segal
Is Having
Office Hours
As Usual

$50.00
REWARD
Will be paid to anyone furnishing information leading to the arrest and conviction of person or persons committing theft or willfully and unlawfully damaging property of the
JARVIS REALTY COMPANY
Write or Call The Above Named Company At
5 Dover Road—Tel. 4112

FOR BETTER GAS & OIL MILEAGE
COOLER ENGINE OPERATION
LESS DANGER OF FIRES
Come in and let Hypressure Jenny steam clean your car cooling system, motor, chassis, undersides of fenders, radiator grille, etc., of road dirt, mud, oil and grease. Improves car performance . . . lessens fire hazards.
CLARKE MOTOR SALES
BROAD ST.
TEL. 2-2012

LAND SURVEYING
Edward L. Davis, Jr.
Registered Land Surveyor
15 Proctor Road, Manchester
Tel. 7019

ITALIAN-AMERICAN HALL
FOR RENT
For wedding parties and all kinds of social and fraternal events.
Days Call 6441 or 6160
Evenings Call 2-8203

FILMS-CAMERAS
FLASH BULBS, CASES, MOVIES, PARTS
Arthur Drug Stores

THE OFFICE OF
DR. JOSEPH MASSARO
WILL BE CLOSED
FROM AUG. 4 TO
AUG. 20

AMESITE DRIVEWAYS
• REDUCED RATES
• GRADING FREE
• POWER ROLLER USED
• FREE ESTIMATES
• TIME PAYMENTS
• SAVE 10% FOR CASH
SINCE 1920
WORK GUARANTEED
CALL MANCHESTER 7691
SAVE WITH
DeMAIO BROTHERS
Call Now—We Personally Supervise All Work

WANTED
HELP FOR ALL THREE SHIFTS
Apply To Harry Forman At the Mill
LYDALL & FOULDS PAPER COMPANY
Parker Street

Prescriptions
Called For
and
Delivered
Tel. 2-9814
Pine Pharmacy
664 CENTER ST.

SHOE REPAIR
WHILE-U-WAIT
MARLOW'S
Lower St. Floor Level

Do You Know—
You too can save money by getting your glasses at Union Optical Co.
Service at Union Optical is the best in town.
All work done at Union Optical Co. is guaranteed.
Come in and have Mr. Christensen adjust your glasses free of charge.
Closed All Day Wednesdays During June, July, August
UNION OPTICAL Co.
641 MAIN STREET, MANCHESTER TEL. 2-8128

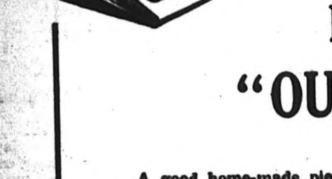

EVERYONE SAYS:
"OUR PIES ARE TOPS!"
A good home-made pie is the most satisfying hot weather dessert, especially when well-filled with plump, ripe, juicy fruit in season. The number of pies we sell, plus the compliments we get convinces us that OUR PIES ARE TOPS.
TWO CRUSTED
BLUEBERRY
CHERRY APPLE
WHIPPED CREAM BANANA
AND STRAWBERRY
Specializing in PIES on Week-Ends
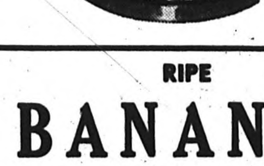
OPEN
SATURDAY and SUNDAY
UNTIL 9 P. M.
RIPE
BANANAS
10¢ lb.
PICK OUT AND WEIGH YOUR OWN

ALL
DOUGHNUTS AND
CINNAMON BUNS
39¢ doz.
Headquarters for Assorted
Hot Rolls, Bagels and Rye Bread
Manchester Baking Co.
21 KERRY STREET TELEPHONE 2-4314

THE ARMY and NAVY CLUB
BINGO
EVERY SATURDAY NIGHT
STARTING AT 8:15 SHARP
20 REGULAR GAMES—3 SPECIALS

JARVIS
WHAT'S THE REAL PRICE ON YOUR HOUSE?
You'll find our competent appraisers well qualified to help you.
Remember, there is never any obligation when you call
JARVIS REALTY
Manchester 4112

SERVICES
That interpret the wishes of the family.
John B. Burke
FUNERAL HOME
87 East Center St. Tel. 6868
Ambulance Service

WASTE PAPER
COLLECTION
NORTHWEST SECTION
MONDAY, AUG. 6
Help the Hospital — Help Local Industry By Continuing To Save Paper. The Need Has Not Diminished!

Manchester
Improvement Association
PICNIC
Public Invited
HARI-KARI PARK
RYE STREET — BROAD BROOK
Tomorrow, Sunday 1 to 9 P. M.
Refreshments — Dancing

Average Daily Net Press Run
For the Week Ending
August 4, 1951
9,832
Member of the Audit Bureau of Circulations

Manchester Evening Herald
Manchester—A City of Village Charm

The Weather
Forecast of U. S. Weather Bureau
Tonight, fair and not so cool. Tuesday, increasing cloudiness followed by showers late in the day; little change in temperature.

VOL. LXX, NO. 260 (Classified Advertising on Page 10) MANCHESTER, CONN., MONDAY, AUGUST 6, 1951 (TWELVE PAGES) PRICE FIVE CENTS

Kaesong Meetings To Resume; Wednesday Seems Earliest Date

Area of Truce Controversy

Boxes mark the present Allied battle line in Korea and the point of farthest penetration by United Nations forces when they reached the Yalu river dividing line between North Korea and Manchuria last November. Red negotiators said they would insist on a cease-fire buffer zone drawn along the 38th parallel (broken line). Unconfirmed Tokyo reports indicated the United Nations wanted the buffer zone somewhere between the Yalu river on the Manchurian border and the present battle line.

Four Truce Envoys Fly To Ridgway

Tokyo, Tuesday, Aug. 7—(AP)—Word from Gen. Matthew B. Ridgway that the stalled Korean armistice talks will be resumed was expected at any time today, but Wednesday appeared the earliest likely date the Allied negotiators could meet the Reds again at Kaesong.

Vice-Adm. C. Turner Joy and three other members of the five-man United Nations delegation flew to Tokyo late Monday and conferred privately with General Ridgway.

An aide said later that General Ridgway was preparing a message of reply to the Communist apology for presence of armed troops in Kaesong Saturday.

Joy At Home

However, Admiral Joy was at him home in Tokyo early today, so any resumption of the Kaesong meetings before Wednesday seemed only dimly possible.

The Supreme Commander called off the talks Sunday morning. He charged the Reds with "flagrant violation" of Kaesong's neutrality.

Late Monday afternoon Vice Adm. C. Turner Joy, senior U. N. delegate, and three other allied negotiators flew to Tokyo from Korea.

They immediately went into conference with Ridgway at his headquarters.

(Continued on Page Four)

Boyle Will Remain In Party Post

Washington, Aug. 6—(AP)—William M. Boyle, Jr., conferred with President Truman today and said afterward he has no intention of resigning as chairman of the Democratic National committee.

Boyle told reporters, "I have always conducted myself honorably".

Boyle's name has been brought into published accounts of a $556,000 government loan to a St. Louis printing firm.

The St. Louis Post-dispatch said the loan was turned down three times but was granted after the firm retained Boyle.

Denies Connection

Boyle has denied he had any connection with the loan, but there have been demands in Congress for an investigation of it.

Senator Byrd (D-Va) has declared that if Boyle used his influence to get the loan for the firm, then Boyle should be fired or should resign from his party post.

Boyle spent 30 minutes with President Truman, his first call at the White House since the Post-Dispatch published its stories that he received fees from the American Lithofold Corporation, the RFC borrower.

Boyle told reporters he had discussed the matter with Mr. Truman.

As to what he intends to do, Boyle said:

"I was elected by the Democritic party to serve until after the Democratic convention.

Will Serve Term

"My intention is to serve out my full term, which lasts until the convention in July, 1952."

Both Byrd and Boyle got out week end statements on the matter.

Byrd announced he was drafting

(Continued on Page Four)

'I Was Swindled'

Mrs. Elizabeth Ellis King, 35-year-old divorcee, who said her father was Reuben Morris Ellis, late president of the Philip Morris Cigarette Co., claimed in Newton, Mass., she was swindled of $64,000 by a man she planned to marry. Mrs. King told reporters she became suspicious when the 31-year-old Newton, Mass., insurance man demanded a sizable sum of her holdings in stocks after giving him a car and stocks worth $20,000. Then she said she gave him another block of stocks worth $44,000. (AP Wirephoto).

House Group OKs Big Arms Budget

Washington, Aug. 6—(AP)—A record $56,062,405,890 peacetime military budget was approved today by the House Appropriations committee.

It is $1,542,608,500 less than the President requested and does not include $4,500,000,000 for public works construction to be considered later this year. Neither does it include financing of the fighting in Korea since June 30, the bill for that to be footed in a later measure.

With that one exception, the present measure is to finance the Defense department for the fiscal year ending next June 30.

Accompanying the big money bill to the House for debate starting Wednesday was a statement by Representative Mahon (D-Tex). It sharply rebuked the military for wasteful manpower and procurement practices. Mahon is chairman of a subcommittee that wrote the bill after several months of hearings.

For Military Hardware

More than half the bill's total is for buying military "hardware"—tanks, planes, guns, rockets, weapons and other supplies for a military manpower force of 3,500,000.

About $15,000,000,000 is for aircraft and component parts to give this country what the committee called "the most powerful striking force ever placed in the hands of any nation."

The overall objective of the huge outlay of funds, the committee said, is:

"To build sufficient forces as soon as practicable to act as a deterrent to further aggression; to create sufficient power to prevent disaster in the event war is forced upon us; to provide an immediate capability for quick and strong retaliation in case of an attack upon us; and to produce a firm base upon which to build, as quickly as possible, that power necessary to assure victory should we be forced to engage in all-out conflict."

How Allotted

Here's how the money would be allotted, by services:

Army: $20,125,574,655, a cut of $685,321,500 from what it wanted.

(Continued on Page Four)

Army Captain

Harold Loehlein, 24, of Kimball, Minn., the captain-elect of West Point's football team, acts as spokesman for 90 cadets dismissed for cribbing on examinations in violation of the Point's honor code. He claimed many of the men involved thought cheating on exams justified because they had given so much study time to football. He said cadets have been helping each other for many years. (NEA Telephoto).

Navy Builds Fleet In Mediterranean

Washington, Aug. 6—(AP)—The Navy is building up its fleet strength in the Mediterranean. This may be one of the reasons why the U. S. is moving now for an arrangement with Spain to use naval and air bases in that country.

Since it began operating in the Mediterranean soon after World War II the 6th Fleet has relied on a method of service and supply like that used in the Pacific campaigns. All of its fuel, food and other supplies are from the "train" of auxiliary vessels steaming with the fleet—tankers, cargo vessels, refrigerator ships, repair craft.

Because the train must get its supplies back in home ports of the East Coast United States, this means a "pipeline" of 1,500 miles must be maintained.

Keep To Sea

Except for occasional courtesy calls at friendly Mediterranean ports, ships of the fleet keep to sea.

Sherman's mission to Spain caused some official reaction at political and government levels in Britain and France.

However, one American official who has extensive contact with military men of those powers has said privately that the political reactions to American negotiations with Francisco Franco's government do not seem shared by realistic officials of the armed forces of the big Western European powers.

Military leaders of the Western European defense organization are described as interested in see-

(Continued on Page Four)

U. S. Orders Mother Home

Fear Kirkwood Women Trying to Spirit Son Behind Iron Curtain

Paris, Aug. . .—(AP)—A U. S. embassy attache said today the United States will begin extradition proceedings against a young New York mother if she does not agree to return voluntarily to face kidnaping charges.

The charges were instituted against Mrs. Philomine Kreisler Kirkwood, 27, by her former husband, George Kreisler, a Manhattan night club entertainer.

She denied Kreisler's accusations that she intended to slip behind the iron curtain in Berlin with their son, Tom, 8. Mrs. Kirkwood was taken into custody yesterday when she arrived in Cherbourg aboard the liner Homeland from New York with the boy. They spent last night in a room at the Chergourg police station.

Commissioner Raoul Michel at Cherbourg said Mrs. Kirkwood would be released tomorrow if the New York warrant charging her

(Continued on Page Six)

Mossadegh Bans Patriotic Shows

Tehran, Iran, Aug. 6—(AP)—The Iranian government banned patriotic demonstrations today—the Iranian national holiday—fearing violent demonstrations which might snag oil negotiations with the British.

Premier Mohammed Mossadegh acted after extremists denounced his agreement to begin talks with Richard Stokes, British lord privy seal, Wednesday.

The opposition newspaper Atesh

(Continued on Page Two)

Demands High Oil Royalties

Prince of Kuwait Holding Out on Anglo-American Petrol Firm

Baghdad, Iraq, Aug. 6—(AP)—A dispatch from Basrah said today the Prince of the Kuwait shiekdom has rejected a new offer of the Anglo-American-owned Kuwait Oil Company to boost his oil royalties. He is reported demanding overall revision of his oil agreements.

The offer of the company was to up the royalties from four and a half shillings to 25 shillings (65 cents to $3.50) a ton. The ruler of the Persian Gulf state, an in-

(Continued on Page Four)

Preacher Leads In Ky. Primary

Louisville, Aug. 6—(AP)—A 51-year-old Baptist lay preacher and former appellate judge clung to an uncertain margin today in his bid for the Republican nomination for governor.

Eugene Siler of Williamsburg led W. Howes Meade of Lexington, a former congressman. But the count of ballots from Saturday's primary was barely half completed, and it may be tomorrow before the winner is known.

The Democrat he will oppose in

(Continued on Page Four)

Nehru Holds Troops Back

Declares He Has Proof Of Pakistan Plan for Moving Into Kashmir

New Delhi, India, Aug. 6—(AP)—Prime Minister Nehru has declared Indian troops are held 20 miles back of the Pakistan border to avoid trivial incidents that might lead to an all-out war. He said his government has evidence that Pakistan planned to launch aggressive action into the disputed princely state of Kashmir.

Nehru's statement was contained in a strongly-worded note to Pakistani Premier Liaquat Ali Khan, who has charged that Indian troops at his country's borders pose a threat of war.

The Nehru note, which was dispatched Saturday, said Indian forces were not ordered toward the Indian-Pakistan frontier until after "we had evidence Pakistan was preparing for aggressive avtion."

Moving Brigade

He charged that Pakistan had started moving a brigade toward the Kashmir border, threatening the city of Poonch on June 28. On learning this, the Indian leader said his country's troops were ordered to move to the border as a defensive countermeasure.

Nehru warned that an attack on Kashmir—the little Himalayan state over which the two countries have been wrangling since 1947—"is an attack on Indian territory, which will have to be met fully if it takes place." Troops of both countries occupy the state under a U. N.-sponsored truce.

Indian government sources said they have information that Pakistan plans to invade Kashmir either during the Indian-sponsored elections in that state for a constituent assembly or if the efforts of U. N. Mediator Frank Graham fail. Graham arrived in Karachi today to present U. N.-sponsored

(Continued on Page Two)

Senator Lauds Action at Point

Johnson Says Dismissal Will Cost Huge Sum But Is Worth It

Bulletin!

West Point, N. Y., Aug. 6—(AP)—Mothers and fathers of cadets facing dismissal from the U. S. Military Academy for violating the school's honor code said today they would appeal to Congress for support of the youths' position.

Some of the parents held an informal meeting here last night to plan ways to arouse nationwide backing for the youths. They said they hoped people would write and wire congressmen to see that the cadets are given a fair deal.

Washington, Aug. 6—(AP)—Senator Edwin C. Johnson (D-Colo) said today more than $2,000,000 would be wasted through the mass dismissal of 90 West Point cadets

(Continued on Page Four)

Young Reds Jam Berlin

Hatred of United States And Loyalty to Stalin Themes of Meeting

Berlin, Aug. 6—(AP)—East Berlin was jammed with Communist youth today for a "world peace festival" whose main theme was hatred of the United States and loyalty to Russia's Prime Minister Stalin.

The tone for the $10,000,000 celebration was set yesterday in fiery speeches at the opening Hitler-style rally by East Germany's Communist President Wilhelm Pieck.

About 80,00 blue-shirted young Communists crowded a sports arena in the Russian sector to hear him denounce the "American-English war-makers." In response, the youngsters roared lustily:

"Long live the Soviet Union,

(Continued on Page Two)

Boost Vinson For President

Capitol Hill Democrats Believe Chief Justice Would Leave Bench

Washington, Aug. 6—(AP)—New talk of Chief Justice Fred Vinson as a possible presidential candidate has cropped up among Capitol Hill Democrats.

Vinson, as a Supreme Court justice, isn't in a position to say anything one way or the other, but some who profess to be his friends say the chief justice could be persuaded to leave the court and make the race even if Democratic chances don't look too good next year.

The Chief Justice is regarded as one of those who might be picked by President Truman to take his place as the nominee if Mr. Truman decides he won't run again.

Acceptable to South

A Kentuckian and a former member of Congress, Vinson would be calculated to cool the southern revolt that threatens to be more serious next year than it was in 1948 when President Truman lost four states to the States Rights ticket.

Senator Kefauver (D-Tenn) said

(Continued on Page Six)

East Zone Sailor Swims to Safety

Stockholm, Aug. 6—(AP)—An East German sailor was safe in Sweden today after jumping off a Soviet zone trawler to escape from Communism.

The 57-year old sailor was picked up yesterday by Swedish pilots while swimming midway between Sweden and Denmark. He told authorities two other men had jumped with him. But apparently the others were recaptured.

The refugee joins nearly 10,000 others who have fled to Sweden from Communist-ruled countries since the end of the war.

Bulletins
from the AP Wires

NAVY BOMBER CRASHES

Seattle, Aug. 6—(AP)—Navy District Headquarters announced the crash today of a Navy patrol bomber into Puget Sound with nine men aboard. All were believed lost.

HITS MIDWEST SENATORS

Washington, Aug. 6—(AP)—President Truman said today the Midwest must elect more "forward-looking, liberal-minded members of Congress" to assure creation of a Missouri Valley authority to control floods.

Mr. Truman expressed this view in a letter to CIO President Philip Murray. It was in response to one in which Murray asked him to set up immediately an emergency commission to draw up a river management program for the Missouri valley.

BEGIN IRAN TALKS

Tehran, Iran, Aug. 6—(AP)—British and Iranian representatives were called to a meeting tonight to begin negotiations aimed at a settlement of the critical dispute over the nationalization by Iran of the Anglo-Iranian Oil company's holdings. The first session was to be an exploratory one seeking a common ground for further discussions.

Treasury Balance

Washington, Aug. 6—(AP)— The position of the treasury Aug. 2:

Net budget receipts, $82,071,766.41; budget expenditures, $225,055,823.10; cash balance, $5,500,963,935.86.

Job No Good Says Chandler

Ex-Baseball Chief States His Successor Should Demand Rule Changes

Washington, Aug. 6—(AP)—A. B. (Happy) Chandler, who left the Senate to become baseball's high commissioner, came back to capitol Hill today and opined: "A man would have to be stupid" to take the job under present rules.

Testifying at the House inquiry into baseball, Chandler said that first of all he didn't like the rule requiring the commissioner to get votes of 12 of the 16 major league clubs to hold his $65,000 a year job. It should be just a majority vote, he said.

It was this rule which proved to be too big a hurdle for Chandler when he demanded a new contract and failed last March to get the needed backing from 12 clubs. As a result, Chandler is out and the baseball owners will meet tomorrow to elect a new commissioner.

Chandler, ruddy-faced and

(Continued on Page Four)

Red Gang Riot Rages In Java

Jakarta, Indonesia, Aug. 6—(AP)—A band of 150 carrying the Communist-sponsored Picasso peace dove and armed with machine guns fought a bloody battle with police and storm troopers today in the port city of Tadjong Priok, 10 miles from here.

Eleven persons were reported killed—five of them members of the army and police and six of them Reds. At least 30 of the attackers were arrested and at least

(Continued on Page Two)

News Tidbits
Culled from (AP) Wires

Enough Cortisone, wonder hormone, to treat almost everyone needing it is promised in new methods of making drug from plentiful raw materials...Rep. Albert P. Morano (R., Conn.) is being considered by Republican National committee to boss drive aimed at rounding up more Italian-American voters for GOP.

Next fiery business in Congress will be foreign aid program... William "Red" Hill presses his luck too far and loses life trying to go over Niagara Falls in home-made rubber "barrel."...Japan government removes 13,904 names from list of Japanese barred from public life because of World War II activities.

Senator Kefauver (D., Tenn.) says this country should go beyond present Atlantic Alliance and form federation of free nations within UN to resist aggression...House Republicans are planning renewed attempt to curb use of U. S. troops in Europe without prior congressional authority.

Western Youth Begin Session

Ithaca, N. Y., Aug. 6—(AP)—Young people from 63-non-Communist nations sought today, in the friendly atmosphere of an American college campus, to lay plans for working together toward a free and peaceful world.

A message from President Truman launched the first triennial session of the World Assembly of Youth yesterday. He called the young people "the hope of the future."

Secretary of State Acheson hailed the meeting as significant "because it is addressed to the future."

Mme. Vijaya Lakshmi Pandit, In-

(Continued on Page Two)

Church Council States Opposition to Warfare

Rolle, Switzerland, Aug. 6—(AP)—The World Council of Churches today published a seven-point program for Christians throughout the world, condemning both aggression and "preventive war."

The program was intended as a reply to what the council described as "misleading peace proposals." It was drawn up by the council's International Affairs commission under the chairmanship of Dr. Kenneth Grubb of London and entitled "A Christian Stand for Peace." The council is the largest international body of Protestant and Orthodox faiths.

The program formally condemned "unilateral military action" in defiance of the United Nations and asserted that world peace could not be achieved in the absence of "mutual trust and good faith between nations."

It also called for "the most generous assistance" by the wealthier nations to the development of the poorer nations.

Seven Points

1. "As Christians it is our duty to seek both peace and justice. We, no less than others, detest war and we shall do everything in our power to prevent tensions and limited conflicts from leading to a third world war. Yet we must neither purchase peace at the price of tyranny nor in the name of justice look on war as a way to justice or as a ground of hope."

2. "We stand opposed to every form of oppression and aggression. We condemn any extension of oppression, carried on behind

(Continued on Page Six)

Cuban Shoots Self To Solidify Party

Havana, Cuba, Aug. 6—(AP)—Sen. Eduardo R. Chibas, violent critic of President Carlos Prio Socarras, shot and seriously wounded himself last night as he concluded a radio broadcast denouncing the Prio regime.

A member of the studio audience, Romelio Hernandez, 29, was accidently struck by the same bullet.

Chibas whipped out the gun and turned it on himself just after telling radio commentator Jose Pardo Ilada:

"I gave the people of Cuba one alarm. They did not respond. I'm giving them another alarm."

He was taken to a hospital where physicians said the condition of the 43-year-old Senator was "extremely grave." A priest gave him the last rites of the Roman Catholic church as 5,000 per-

(Continued on Page Two)

Korean Vets Drop Wreath Over A-Blasted Hiroshima

Hiroshima, Japan, Aug. 6—(AP)—Three veterans of the Korean war manned a U. S. bomber which dropped flowers on Hiroshima today—the sixth anniversary of the first atomic bombing.

The B-26 approached the city from the south. It traveled the same route as the B-29 superfort which dropped the atom bomb over Hiroshima Aug. 6, 1945 in the closing days of the Pacific war.

Pilot of the smaller, flower-bearing bomber was Capt. Ernest Janes, 4919 California street, Omaha, Neb. He is a veteran of 50 missions in Korea. Also in the crew were Sgt. Gabriel D. Verdi, Bronx 67, New York, and John W. Harris, 595 Park avenue, Rochester, N. Y. Verdi has flown 60 missions and Harris 67. They are gunners.

Bought By Airmen

The B-26 dropped two laurel wreaths—both bought by personnel of the Third Bomb Wing based in Southern Japan. The unit also provided the plane.

The wreaths fluttered to earth near the ruins of the round-domed Japanese Industrial Promotion hall—in the center of the atomic blast. As the bomber disappeared in

(Continued on Page Seven)

Stores Closed Wednesday
Stores will observe their annual summer holiday on Wednesday, August 8th—Merchants' Day. All stores, with the exception of drug stores, will close all day.
Retail Merchants Bureau
Manchester Chamber of Commerce

YOU BET A BIG NAME BACKS US

SOCONY-VACUUM

83 Years' Refining Experience to Boot!

Our Mobilheat is made by the world-famous Socony-Vacuum Oil Co. That's why you can rely on our source of supply . . . you can always be certain of uniform high quality. Mobilheat is one of the nation's biggest-selling fuel oils. Call us today.

• FOR ECONOMY... OUR Mobilheat CAN'T BE BEAT

Mobilheat SOCONY-VACUUM HEATING OIL

Moriarty Brothers

315 CENTER STREET TEL. 5135

TIMKEN Silent Automatic WALL-FLAME OIL BURNER

An Accepted STA Standard

Converts Fuel Oil to a Gas—then burns the Gas with AMAZING ECONOMY!

Blue-hot wall-flame *blankets* the walls of the heating plant—gets every useful Btu. of heat from every drop of fuel oil. The one and *only* type of automatic fuel burner that combines all the best features of oil heat with the clean-burning efficiency of gas heat. For all makes and sizes of furnaces and boilers. Ask for heating survey and operating cost estimate. No cost or obligation. We supply the facts and figures—you make the decision. Phone us today!

Fuel oil is converted into a gas by unique chrome-steel flame rim shown above. Oil droplets strike glowing-hot flame rim and are instantly vaporized. Resultant mixture of oil-gas and air rises through grills . . . is super-heated by grills . . . and burns against heating plant walls with same blue color characterizing gas flame.

Proudly Sold and Installed by

OIL HEAT & ENGINEERING, INC.

692 MAPLE AVE., HARTFORD—TEL. 2-2149

887 MAIN ST., MANCHESTER—TEL. 2-1166

OIL BURNERS • OIL BOILERS • OIL FURNACES • OIL BURNING WATER HEATERS

Study Code On Trailers

Judge Larkin Takes Cases in Rockville Area Under Advisement

Rockville, Aug. 6—Associate Judge Thomas L. Larkin has taken under advisement the cases of the Vernon trailer camp owners and will give his decision within a week.

The owners of four trailer camps, together with 19 trailer owners, were in the Rockville City Court this morning. Four trailer owners have their cases nolled. Harold Bartlett, George Lawrence and Mr. and Mrs. John Giulietti, as it was found their trailers had been established before June 19, when the town of Vernon adopted the State Building Code.

Prosecutor Harry H. Lugg stated that the only issue was whether or not the State Building Code includes trailers and whether a trailer is a building or structure included in section 107 of the State Statutes.

POISON IVY OAK or SUMAC Stop the itching, dry up the blisters with gentle, SAFE IVY-DRY At druggists 69c

S & H Green Stamps Given On C.O.D. Deliveries for RANGE & FUEL OIL The BOLAND OIL CO. 369 Center St. Phone 6320

Come To Metcalfe

. . . for glass replacements in your car. Regardless of make or model we can install new glass without delay.

. . . for glass table-tops, Come To Metcalfe either clear or mirrored.

They are safeguards for fine furniture plus added beauty.

METCALFE GLASS CO. 111½ CENTER ST. PHONE 5856

Local Stocks

Quotations furnished By Coburn & Middlebrook, Inc. 1:00 P. M. Prices

Bank Stocks	Bid	Asked
First National Bank of Manchester	33	38
Hartford National Bank and Trust	28	30
Hartford Conn. Trust	73	77
Manchester Trust	58	—
Phoenix State Bank and Trust	61	64
Fire Insurance Companies		
Aetna Fire	56	59
Hartford Fire	134	139
National Fire	60	62
Phoenix	82	86
Life and Indemnity Ins. Cos.		
Aetna Casualty	95	—
Aetna Life	78	82
Conn. General	122	127
Hartford Steam Boil.	33½	36½
Travelers	565	585
Public Utilities		
Conn. Light, Power	14¾	16½
Conn. Power	36½	38½
Hartford Elec. Lt.	46	48
Hartford Gas Co.	35	37
So. New England Tel.	31½	33½
Manufacturing Companies		
Am. Hardware	20½	22½
Arrow Hart and Heg.	53½	56½
Asso. Spring	33½	36½
Bristol Brass	15	17
Collins	190	210
Em-Hart	77	82
Fafnir Bearing	40	43
Hart & Cooley	43	46
Landers, Frary, Clrk.	26	28
LaPointe Plascomold	3¾	4¾
New Brit. Mach. Co.	40	42
North and Judd	27	30
Russell Mfg.	18	20
Stanley Works com.	54½	57½
Torrington	33	35
Terry Steam	92	102
Union Mfg.	19	22
U. S. Envelope Com.	75	81
U. S. Envelope Pfd.	61	67
Veeder-Root	37½	40½

The above quotations are not to be construed as actual markets, but are approximate markets.

Classified Advertisements

SEE PAGE TEN

Lots for Sale 73

BUILDING LOTS. Bartholomew, Andover. Call Manchester 2-0511.

Suburban for Sale 75

VERNON—Four bedrooms, tile bath second floor. Living, dining and breakfast rooms, kitchen, lavatory and laundry first floor, hot water oil heat. Artesian well. Three-car garage. Five acres, near new school. Price $14,500. Henry Escott Agency, (Henry and Thelma Jeffries Escott). Manchester 3683 or 2-1795.

BOLTON—New 4-room Cape Cod with large dormer, fireplace, hot water heat with oil, full cellar, large lot, $10,500. S. A. Beechler, Realtor. Phone 6969.

Wanted—Real Estate 77

CONSIDERING SELLING YOUR PROPERTY?

Without obligation to you, we will appraise or make you a cash offer for property. See us before you sell.

Phone 6273

BRAE-BURN REALTY

WANTED—Your property to sell. Reliable buyers waiting with cash. Finances arranged. We need 4-5-6-7 room singles and 2-family houses. Howard R. Hastings. Phone 2-1107.

LIST WITH an active concern for reliable courteous service. Free appraisal arriving at satisfactory selling price to you. The Allen Realty Co. Phone Manchester 5105.

FOR A SURE Sale with proven methods and quick, courteous, efficient service call, Ed Krasenics, Suburban Realty Co., Realtors. 49 Perkins street. Phone 8215.

WANTED—Listings. Your inquiry invited. No charge unless we produce. Alice Clampet Agency. Phone 2-4543 or 2-0880.

SELLING YOUR property? Whether it be a lot, house or business in town or country, you will get prompt and personal service by calling Ellsworth Mitten, agent. Phone 6930.

WANTED—Single or two-family home in Manchester. Address P. O. Box 706, Manchester.

Legal Notices

LIQUOR PERMIT
NOTICE OF APPLICATION

This is to give notice that I, MILTON S. CAMILLERI, of 40 Brownell Avenue, Hartford, Conn., have filed an application dated July 28, 1951, with the Liquor Control Commission for a Druggist Permit for the sale of alcoholic liquor on the premises, 942 Main street, Manchester.

The business is owned by Arthur Drug Stores, Inc., of 202 Farmington avenue, Hartford, and will be conducted by Milton S. Camilleri, of 40 Brownell avenue, Hartford, as permittee.

MILTON S. CAMILLERI.

Dated July 31, 1951.

Helps You Overcome FALSE TEETH Looseness and Worry

No longer be annoyed or feel ill-at-ease because of loose, wobbly false teeth. FASTEETH, an improved alkaline (non-acid) powder, sprinkled on your plates holds them firmer so they feel more comfortable. Soothing and cooling to gums made sore by excessive acid mouth. Avoid embarrassment caused by loose plates. Get FASTEETH today at any drug store.

Mossadegh Bans Patriotic Shows

(Continued from Page One)

called Mossadegh's action "treason to the Iranian people" and the pro-Communist Besouye Eyande declared the Premier "has started on the road which is a complete surrender to the oil looters."

A single deputy yelled "traitor" in Parliament yesterday when the aging premier reported the arrival of the British delegation. Opposition Deputy Abdul Khadir Azad's was the only dissenting voice however.

Credit Harriman

While giving President Truman's trouble-shooter W. Averell Harriman full credit for getting talks started, observers were wary of predicting success.

The issue of nationalizing the properties of the $1,400,000,000 British-controlled Anglo-Iranian Oil company is political dynamite in both countries. Mossadegh has already backtracked by agreeing to talk on the basis of last March's nationalization law which was not so drastic as a later one passed in May.

Any further concessions may cause him trouble.

The British also may prove stiff-necked. London believes Mossadegh will have to compromise because his government will otherwise collapse for lack of the oil revenues it needs to run the country.

Britain also is thinking of her influence and prestige throughout the Middle East which may hinge on the outcome of the talks.

Another Russian Plan Proves Flop

Berlin—(AP)—M-31 was a plan for distributing scarce raw materials to the "peoples-owned" industries for the five-year industrial plan.

It came into being in the Planning Offices of the "German Democratic Republic" and got the approval of the ruling Socialist Unity (Communist) Party. With great fanfare, party boss Walter Ulbricht ordered M-31 into action.

The bureaucratic gears ground and the red tape machines ticked. And nothing happened. Orders were placed and the stuff didn't show up. It got to be a scandal and finally Fritz Lange, chairman of the central commission for state control, was hauled on the carpet.

Lange looked into it and came out with an indictment against M-31. He said it was a good plan for big projects but regulation-minded government employes had destroyed its effectiveness by surrounding it with red tape. Therefore, M-31 had to be banished and a new, more simplified method is being worked out now.

Hospital Notes

Patients Today 82

Admitted Saturday: Joan Kleinschmidt, 42 Drive D, Silver Lane homes, Mrs. Annie Hannon, 137 Main street; Mrs. Sarah Packard, 63 Wells street; Mrs. Julianna Kuchinska, Andover; Mrs. Gloria Futoma, 351 Summit street; Mrs. Mabel Donlin, 46 Glenwood street.

Admitted Sunday: Mrs. Alice Dembowski, Rockville; Herbert Wilson, Andover; John King, Birch Mountain road; Louis Barber, 36 Cottage street; Mrs. Helen Gallagher, Rockville.

Admitted today: John Zawistowski, 12 Kerry street.

Discharged Saturday: Sandra Auden, 9 Durkin street; Miss Helen Hills, Andover; Kathleen Haugh, 26 Drive B, Silver Lane homes; Mrs. Marion Roberts, 203 Main street; Faith Karshis, 99 Broad street; Stewart Rothberg, New Haven; Raymond Novakowski, South Windsor; Mrs. Belle Robinson and son, Columbia; Barbara Tardif, 78 Drive B, Silver Lane homes; Frank Machacek, Rockville; William Lyman, 44 Carol drive; Audie Carpenter, 26 Birch street; Mrs. Roberta Bronowitz and daughter, 24 Bretton road; Mrs. Edna Hahn, 14 William street; Normand Lambert, 74 Gardner street; William Brown, Nelson place; Walter Parson, 156 Birch street; Miss Marie Musico, Jersey City, N. J.; Miles Dunsmore, 57 Ridge street.

Discharged Sunday: Mrs. Olivia Johnson, 18 Henderson road; Mrs. Mary Avery and daughter, 77 Oliver road; Howard Sargent, Broad Brook; Mrs. Agnes Carpenter, 37 Park street; Mrs. Anne Campbell, 76 North School street; Mrs. Margaret Gada and son, 70 Fairfield street; Mrs. Delia Foraker, 47 Hillside street; Mrs. Jean Trask and son, 180½ Center street; Mrs. Mary Kilgore and daughter, 262 Middle Turnpike, west.

Discharged today: Mrs. Alice Spulick, 30 Drive B, Silver Lane homes; baby girl Irwin, 149 School street.

Births Saturday: A son to Mr. and Mrs. John Scarchuk, 405 North Main street; a son to Mr. and Mrs. Robert Paluski, Rockville.

Births Sunday: A daughter to Mr. and Mrs. Fred Miner, 104 Mather street; a son to Mr. and Mrs. Edward Landrie, South Coventry.

Birth today: A son to Mr. and Mrs. Donald McClain, 41 Sanford road.

Clinic Schedule

Tuesday—Tonsil and adenoids at 8:30.

Wednesday—Tumor at 10. Appointment only. Also Well Baby at YMCA, 2 to 4.

Thursday—Pre-natal at 9.

Friday—Well Baby at hospital, 2 to 4.

News Tidbits

Culled from (AP) Wires

Showers and thunderstorms drench wide area of country from Mississippi River east to central Ohio and Lake Huron...Col. Adbi Shishekly, Syria's military strongman, is reported to have flown to Saudi Arabia for talks with King Ibn Saud on present turbulent Middle Eastern political situation.

Roy M. Cohn, executive assistant U. S. attorney, returns to Washington after hush-hush mission in Italy for Department of Justice.. **Bricks from White House** are on their way as symbol of American friendship to Boy Scout homes in all corners of earth.

Five men are held on narcotics charges and sixth is free on bail as Royal Canadian Mounted Police working with U. S. Federal Bureau of Investigation intensifies drive against international narcotics ring.

Connecticut's adopted aircraft carrier, the Tarawa, has new commander, **Captain H. Duerfeldt**... Half of rubber industry's big four come to terms with CIO United Rubber Workers on 1951 wage increase.

Kansas City stockyards are back in business for first time since big flood hit area on July 13 ...Newport, R. I., plans roaring welcome for four Atlantic Fleet destroyers due Wednesday after action in Korean waters.

Collector of Internal Revenue John J. Fitzpatrick in Hartford says he expects "better than 99 per cent payment of Social Security tax due on domestic workers."

Army Secretary Pace pleads that Soviet Russia not be permitted to induce America to slowdown in defense preparedness.

More people are moving out of New York City than are moving in, but postwar increase in births gives population slight 1940-50 gain.

Cuban Shoots Self To Solidify Party

(Continued from Page One)

sons milled about outside the hospital.

Before lapsing into unconsciousness, Chibas reportedly told Pardo Llada:

"I'm dying for my party, for the people of Cuba. Now the Orthodox party should unite more than ever to defeat this terrible government."

Chibas, unsuccessful presidential candidate in 1948, founded the Orthodox party to combat President Prio in the 1952 elections. He said his aim was "to fight the shameful thievery going on in the government."

One of the most sensational figures in Cuban politics, Chibas had often fought duels with rival politicians but no one was ever seriously hurt.

Doctors said the bullet penetrated Chibas' small intestine causing considerable bleeding, and grazed the spine. They administered blood transfusions.

"It all happened so quickly nobody could stop him," Pardo Llada said.

Chibas broadcast regularly every Sunday night over a national network for seven years.

Red Gang Riot Rages In Java

(Continued from Page One)

15 bystanders were believed to have been injured.

The bloody fighting started late last night and police said they were still mopping up in the heavily populated area. Military authorities imposed a dawn-to-dusk curfew and blocked roads to and from the area.

Wear Red Insignia

Police refused to identify the band as Communist, but admitted they were wearing Red arm bands bearing the hammer and sickle insignia and were carrying posters of the famed "peace dove" painted by Leftist Spanish artist Pablo Picasso and adopted as the insignia of the Moscow inspired world peace campaign. The harbor district is known as a hotbed of Red activities.

The group attacked the harbor police station and engaged in a fierce fire-fight with 200 police and storm troopers. The band was said to be carrying sten guns and other automatic weapons.

An official spokesman said most of the attackers were driven off by early morning. They fled to the swampy flatlands along Java's north coast. The spokesman said the job of tracking down the others was difficult because they wore no uniform and "just mingled with the population."

New Fire Alarms Seem Satisfactory

The new fire alarm system of the Manchester Fire Department seems to be reaching all points in the district, Chief John Merz reported today. Final approval will not be made for at least a month, Merz continued. The system will be used for calling out the firemen and will also be sounded at 12 o'clock noon each day. Merz reported it has been considered to sound the alarm at 5 o'clock each evening also. The old system was a single type horn, similar to those used on the diesel engines and was mistaken many times for a train passing through the depot.

Three horns, each with a different tone, make up the new audible alarm. The volume is stronger and has been reported heard in the south end of town very well.

Young Reds Join Berlin

(Continued from Page One)

which gives the great example of peaceful construction to the peoples.

Laud Stalin

"Long live the great leader in the world fight for the peaceful future of the peoples, Josef Vissarionovich Stalin."

They heard a chunky blonde, billed by festival officials as American Frances Damon, apologize for U. S. warmongers, who, she said, had prevented the youth of America from streaming to the fete. Only 11 persons identified as Americans were present.

Pieck boasted that visitors had flocked to the Communist-run sector of Berlin from 38 countries for the third-annual 14-day pro-Soviet festival.

Officials claimed that 2,000,000 youths would take part in the show, but admitted that only 240,000 were on hand in the city yesterday. All but 10,000 of these were from Russian-occupied East Germany.

Enter West Sector

Five thousand youths wandered into the western sectors attracted by free meals, free theatre tickets and free sightseeing. To do so they had to elude Communist police and sneak around road barriers set up to keep them in the Soviet sector.

West Berlin authorities persuaded most of them to go back after a look at the democratic section of the city, but accepted about 100 of the youths as political refugees.

The peace festival had to do without Traude Eisenkold, a beautiful 19-year-old blonde, who had been slated to queen the proceedings.

After a big-buildup as the "ideal progressive woman," Traude fled to the West and told reporters:

"I'd rather pound a typewriter, even scrub floors, in the West than be a Communist glamor girl in the East. . . . I'm sick of Marx-Leninist lectures, sick of making speeches. I just want to live in freedom without fear of spies and informers."

Western Youth Begin Session

(Continued from Page One)

dia's ambassador to the United States, was to address a session tomorrow.

About 500 delegates and observers, ranging in age from 18 to 30, arrived on the Cornell University campus over the weekend. Their meetings will continue through Aug. 16.

The World Assembly of Youth was founded in 1948 as a forum for exchanging ideas and information in the cause of peace and implementing the United Nation's declaration of human rights. It is accredited to the U. N. as a non-governmental, consultative organization.

In his message, Mr. Truman told the young people that "the experience you are now gaining in working together, despite barriers of language, customs, background, will prepare you for responsible participation and creative leadership in the world of the future."

The President's statement was read by Edward J. Barrett, assistant U. S. Secretary of State for Public Affairs, in a recorded message.

Secretary Acheson, whose statement also was recorded by Barrett, said that "every opportunity in which people of different lands can come together and consult about their problems is important. Every such thread is woven into the fabric of community and common understanding."

CIRCLE TONIGHT and TUES. EVE. Fabulous Fabiola Goddess Of Love In A City Of Sin! PLUS: "Jiggs and Maggie Out West" WED., THURS., FRI. EVE. BACK BY POPULAR DEMAND "The Great Caruso"

It's one of America's finest outdoor theaters .... where air-conditioning is by Nature!

East WINDSOR DRIVE IN THEATRE Tonite .... from Dusk David Brian J. Agar Frank Lovejoy Suzanne Dalbert "Breakthrough" — and — H. Walker W. Parker "MY TRUE STORY" Latest Screen News Children under 12 FREE Tues., 'White Tower' & 'Mystery Submarine'

Why not skip supper .... and make it a light snack at our well-stocked concess-eteria?

District Grand List Increase

South Fire District to Get $7,000 Additional Taxes This Year

An additional $7,001.03 will be collectible in the South Manchester Fire District through taxes this year. Tax Collector Thomas Weir announced today that the Grand List has been increased by $3,500,731 and is now $56,694,41[illegible]. The two-mill tax rate will bring in $113,388.74, he reported.

Tax bills will be mailed by Wednesday and are due August 1[illegible] with a month's grace period [illegible] September 15.

Lien notices have been mailed for unpaid taxes. The liens will be placed on file August 8 for unpaid taxes.

Nehru Holds Troops Back

(Continued from Page One)

plans for both countries to withdraw their troops from the state before a plebiscite is held. India has rejected this plan in advance.

Hindu Government

The present provisional government of predominantly Moslem Kashmir is loyal to Hindu India and is pushing for the constituent assembly election against Pakistani protests.

Nehru said that most conspicuous in communications from Liaquat Ali was the point that "you reserve the right for yourself to use your armed forces against Kashmir."

He also quoted the former president of the Pakistan Moslem League, Chaudhry Khaliquzzaman, as saying the very presence of Indian troops in Kashmir is an act of aggression and that Pakistan therefore has the right to attack.

Karachi, Pakistan, Aug. 6—(AP)—Authoritative sources said today Indian troops now ring western Pakistan from the Sringagar area in the north to the Gulf of Kutch in the western India state. They said this was accomplished by dispatch of additional troops to the border with Pakistan's Sind state, hitherto left free.

STATE — NOW PLAYING — "I was an AMERICAN SPY" Starring ANN DVORAK · GENE EVANS PLUS: "CAVALRY SCOUT" STARTS WEDNESDAY "SHOW BOAT"

BURNSIDE BURNSIDE AVENUE BETWEEN E. HTFD and MANCHESTER • AIR CONDITIONED • Jeff Chandler Evelyn Keyes "Smugglers Island" In Tech — Paul Douglas Barbara Bel Geddes "14 Hours" at 6:30-9:40 Wed., Alfred Hitchcock 'Strangers On A Train' plus M.G.M. 'Soldiers Three' EASY FREE PARKING

AIR CONDITIONED EASTWOOD Jeff Chandler Evelyn Keyes "Smugglers Island" (In Color) 3:25-6:35-9:45 — Paul Douglas Debra Paget "Fourteen Hours" 1:45-8:15 KIDDIES KOOL KARTOON FESTIVAL! TUES. MATINEE AT 2:00 Bob Hope—Jane Russell "PALEFACE" (In Color) 4—COLOR CARTOONS—4 Wed.: "Strangers On A Train"

E. M. LOEW'S HARTFORD DRIVE-IN Theatre BERLIN TURNPIKE ROUTE 5 NEWINGTON TONITE John Lund Gene Tierney and Thelma Ritter "THE MATING SEASON" IN COLOR 'Palamino' CHILDREN UNDER 12 FREE America's MOST MODERN DRIVE-IN

FREE! ON WASH DAY WITH OUR COMPLETE LAUNDRY SERVICE

Discover the pleasure and economy of sending us your laundry! Bundle up your wash-day woes and call 3753. Your laundry will be returned sparkling clean, ready to put away.

10% DISCOUNT CASH AND CARRY

NEW SYSTEM LAUNDRY

HARRISON ST., OFF EAST CENTER ST.

TELEPHONE 3753

SEND YOUR DRY CLEANING ALONG WITH YOUR LAUNDRY

"Sal" Cerinna, Prop.

Rockville

Tire Blow Out Causes Mishap

Boston Woman Hospitalized After Accident On the Cross Highway

Rockville, Aug. 6—Mrs. Henrietta Burke, 41, of Boston, Mass. was taken to the Rockville City Hospital Sunday afternoon following an accident on the Wilbur Cross Highway.

State Policeman Robert Lutz of Stafford Springs barracks stated that a car driven by Branford L. Burke, 41, husband of the injured woman went off the highway after a front tire blew out. Mrs. Burke received injuries, but her husband escaped. The car was damaged in the accident.

Playgrounds

Rockville's municipal playgrounds sponsored by the Recreation Board started its second half of the season today at the Recreation Field with Mrs. Milton Albom director. The attendance at the playgrounds has been the largest in a number of years, with over 100 being in attendance daily. Four volley ball teams have been formed and many special activities are taking place. Mrs. Albom is assisted by Joan Konarski and Rhoda Pearl.

Pennies Moderate

Although the newspapers have been carrying requests for pennies, to be turned in to the banks, the banks in Rockville and vicinity do not report any large amounts received. At the People's Savings Bank, the number was said to be about normal, and the Savings Bank of Rockville had only a few turned in which would show that the residents were aware of the article. The Rockville Branch of the Hartford Connecticut Trust Company has noted no large deposits of pennies, or having them brought in for exchange for coins or bills.

Held Picnic

The Manchester members of the Connecticut State Guard 2nd Battalion Headquarters Company held a get acquainted picnic on Sunday in the picnic area at the rear of the Benson Television Co. in Rockville. Lt. Denson, Headquarters Company Communication Officer offered his picnic location for the event, to which wives and girl friends were invited. During the day several Battalion officers visited the gathering.

Little League

The Scouts will meet the Elks this evening at 6:15 p. m. at the Recreation Field in a Little League game.

Past Chiefs Club

The Past Chiefs Club of the Pythian Sisters will meet this evening at eight o'clock at the home of Mrs. Mildred Miller in Ellington.

District Governor Here

Leo Golden, a member of the Hartford Rotary Club will be the speaker at the meeting of the Rockville Rotary Club on Tuesday, August 7th. Mr. Golden has served as governor of this district, he is a director of Rotary International and chairman of their convention committee.

Trash Collection

The monthly collection of rubbish started today, August 6th and will continue until the entire city is covered. Once more the city officials are asking that the containers be placed near the curb and be of a type that can be handled easily.

Oil Leak Forces Airliner's Return

Sydney, N. S., Aug. 6—(AP)—A Europe-bound Pan American Airliner with 43 passengers and a crew of nine turned back for an emergency landing here last night after developing an oil leak over the North Atlantic.

The plane had taken off earlier from Gander Field, Nfld., and was 150 miles out to sea when the engine trouble was first noticed.

The pilot tried to get back into Gander but found it closed in by fog. He then brought it in at Sydney, which was the nearest place large enough to land.

Aircraft engineers worked on the plane, hoping to get it ready for takeoff sometime this morning.

Armstrong Band Flees Hotel Fire

Hull, Quebec, Aug. 6—(AP)—Band Leader Louis Armstrong escaped from a hotel and dance pavilion fire here yesterday in which one person was killed and at least six others were injured.

Rafael Gomez, 22, of New York, a drummer with the Lazero Quintero Trio which is engaged at another night spot, was killed. Jonita Hempe, 24, also of New York, a singer with the trio, was reported missing but later turned up in Montreal.

The fire broke out in the rambling wooden Standishall Hotel and dance pavilion where Armstrong's band has been appearing. His bass player, Dale Jones of Omaha, Neb., hurt his back seriously jumping from the roof of the building.

Week End Deaths

Dallas, Tex.—Walace E. Hawkins, 56, general counsel of the Magnolia Petroleum company and wealthy oil-man, and recipient of the Texas Mid-Continent Oil & Gas association's distinguished service award in 1947.

New York—George Leffler, 77, theatrical producer who had been associated with such other theatrical personalities as the Shuberts, A. L. Erlanger, William Harris and Sam Harris.

Detroit—Dr. James H. Dempster, 78, noted authority on X-rays who authored several books on the study of X-ray treatment

Tolland

Rev. and Mrs. William H. Moe have had as recent guests their sons Russell Moe, and wife of Ohio, and Mr. and Mrs. Richard Moe of North Branford, Conn.

Mrs. Edna Crandall Rublee with her son and daughter of Washington, D. C., are guests of their several Tolland relatives.

Mr. and Mrs. William Morris of Warehouse Point announce the engagement of their daughter, Miss Eleanor Morris, to Sergeant Richard Amiot, son of Mrs. Rose Amiot, of West Tolland and the late Ernest Amiot. The wedding is planned to take place on Monday, September 3.

News has been received in Tolland of the death of Corporal George C. Weingartner, son of Mr. and Mrs. George J. Weingartner of East Hartford formerly of the west section of Tolland where they lived for several years. Corporal Weinartner was willed in action in Korea while serving with the first Cavalry division. He leaves several relatives in Tolland who have the sympathy of their Tolland friends.

Mrs. Ida Weber will open her Tolland ave., summer home, Tolland, Wednesday, August 8 for the Burpee Woman's Relief Corps picnic. A pot luck supper will be served at 6 p. m.

Marriage intentions have been filed at the Town Clerk's office for Albert E. Morganson of Tolland and Lorraine Roy of Rockville.

Mr. and Mrs. Bertrude Banks of Tolland announce the engagement of their daughter Beverly Claire to Corporal Frederick A. Kibbee, son of Mr. and Mrs. Arthur Kibbee of Rockville.

The rebuilding of the north wall of the Tolland Federated Church is the starting point or first stage in remodeling the church. The kitchen has been dismantled. A group of the Men's Club have moved much of the debris from tearing away the wall contributing to their work many hours.

At a special Town meeting where about 85 attended, it was voted to adopt the provision of General Statutes as amended, pertaining to zoning. The board of selectmen were named as the zoning commission.

The edge of a Damascus sword was so keen that it would slash a floating chiffon scarf in two, leaving the movement of the floating pieces almost undisturbed.

Name Crockett To State Post

Is Chairman of Red Cross Coordinating in Blood Program

Charles N. Crockett of Highland street has been named chairman on the State Coordinating Committee for the Red Cross Regional Blood Program. Mr. Crockett has served as coordinator for the local Blood Program since its inception. He is a director of the Manchester Red Cross chapter.

Mr. Crockett has been active in Manchester community affairs

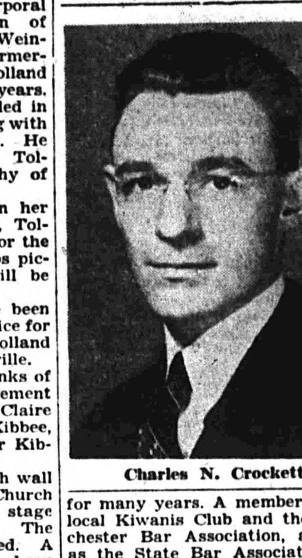

Charles N. Crockett

for many years. A member of the local Kiwanis Club and the Manchester Bar Association, as well as the State Bar Association, he is a director of the Manchester Cancer Society, finance chairman for the local Girl Scout organization, and a director of the town Little League. He is a member of the Republican Town Committee and a trustee of the Mary Cheney Library.

He and his wife, the former Gladys Hogaboom, are members of the Center Congregational church where he is a deacon. They have two children.

Mr. Crockett has been active in helping to build up the local Blood Program. He points out that the Red Cross Blood Program benefits not only the Manchester citizens who are in service and the sons of Manchester residents who are servicemen, but is of direct and immediate help in saving lives by providing blood to the patients at Manchester Hospital.

The Bloodmobile unit will again visit town on Tuesday, August 21. Those who have not done so are urged to phone 5111 and make an appointment for the hours between 1 and 5:30 p.m. You can save a life by making an appointment, and keeping it.

Recently Wed, Given Shower

Mrs. Charles Smith, of 37 Alexander street, the former Joyce Wolcott, who was married to Mr. Smith on July 21, was honored with a miscellaneous shower Friday night. Given by Mrs. Mildred Urbanetti, aunt of the bride, at her home on Green Manor road, about thirty friends and relatives were present. Mrs. Urbanetti was assisted by Mrs. Smith's mother, Mrs. Lester Wolcott.

Many colored balloons were lined up along the fireplace and Mrs. Smith had to break these in order to find her many choice gifts. Each balloon contained a verse giving clues as to where the gifts were hidden. After she had located all her gifts a buffet luncheon was served by the hostesses.

CHIMNEYS Cleaned, Repaired, Rebuilt. Expert Roofing and Gutter Work. JANSSON Tel. South Coventry 7-6261

LAND SURVEYING Edward L. Davis, Jr. Registered Land Surveyor 15 Proctor Road, Manchester Tel. 7019

WILLIAMS OIL SERVICE 341 BROAD ST. FUEL and RANGE OIL ★ ★ ★ OIL HEATING EQUIPMENT Estimates On Request CALL 2-1257

Liquor Dealer Shot

Washington, Aug. 6—(AP)—Nine days ago, Samuel Copperman reported to police he had been ribbed of $2,800 in his Washington liquor store.

Police checked the report, found it false and fined him $100.

Saturday night, exactly one week later, a real robber shot and killed Copperman as he tried to flee his store with $45 in a paper bag.

Police said today the liquor store owner literally "signed his own death warrant by advertising the fact that he had so much money around."

FRESH CANDY Kept in Refrigerated Cases Whitman, Schraft, P. & S. Arthur Drug Stores

THE CANDY with The Master's Touch MADE AND SOLD AT MUNSON'S CANDY KITCHEN 117 NEW BOLTON ROAD—ROUTE 6 and 44A OPEN EVERY DAY UNTIL 9 P. M.

You're invited to meet "the future"... at your Chrysler Dealer's NOW!

1 COME DRIVE 180 HORSEPOWER! While others talk "laboratory engines," Chrysler brings you FirePower *now!* FirePower's revolutionary new design brings new ruggedness, reliability and smoothness of operation. Even on non-premium grade gasoline FirePower gives amazing new performance no other American passenger car can equal.

2 COME FEEL POWER BRAKING! Not just "coming sometime" but here right now! Smoother, easier, safer, than any brakes you've known. A special power unit helps you apply your brakes at the touch of your foot on the pedal . . . cuts foot pressure required by as much as two-thirds!

3 COME TRY HYDRAGUIDE POWER STEERING! Others may have it "some day." Only Chrysler has it *now!* At your touch on the wheel, hydraulic power does four-fifths of the steering work for you . . . gives steering safety and ease . . . steadiness in ruts or soft shoulders . . . you can't imagine till you *feel* it!

4 COME RIDE ON ORIFLOW! Notice the difference on rough roads especially . . . feel for yourself the truly amazing stability . . . new comfort and new safety . . . of new-type Oriflow shock absorbers having over twice the ride-steady control of those on any other manufacturer's cars!

COME IN TODAY... ONLY A RIDE CAN SHOW YOU... WHAT ONLY A CHRYSLER GIVES! CHRYSLER finest engineered cars in the world

BROWN-BEAUPRE, INC. • 30 Bissell Street

DOUBLE YOUR DOLLARS IN KEITH'S AUGUST SALE! GOLDEN OPPORTUNITY TO SAVE ON A Sealy MATTRESS

$44.40 Budget Terms

Matching Box Springs $44.40

Genuine Sealy GOLDEN SLEEP

Extra high-grade Damask Cover
Sealy Miracle Mesh Construction
Patented Sealy Durolife Unit
Tailored Handles for Easy Turning
Pre-built Sag-proof Border
8 Large Air-flow Ventilators

IT'S NATIONAL Sealy WEEK ONCE-A-YEAR SALE

Our biggest sleep value of the year... during National Sealy Week only! Famous Sealy quality and comfort in an innerspring mattress that's priced to save you money. Come in and compare! You'll agree your mattress dollar buys more than ever before during this big, money-saving event.

CLOSED ALL DAY WEDNESDAY "MERCHANTS' DAY"

Keith's OF MANCHESTER 1115 MAIN ST. OPPOSITE HIGH SCHOOL

Sleeping on a Sealy is like sleeping on a Cloud!

NOTICE

Business Going On As Usual At

WILROSE'S NEW LOCATION AT 601 MAIN STREET

JUST MOVED 2 DOORS DOWN IN THE SAME BUILDING

Boyle Will Remain In Party Post

(Continued from Page One)

a bill to bar any officer or employe of a national political committee from appearing before or attempting to influence the decisions of any federal agency.

Boyle's statement was a denial that he helped American Lithofold get the RFC loan. He said:

"I had nothing to do with the preparation of the application. I had nothing to do with the presentation of the case. I never discussed the loan with anyone in the RFC. In short I had nothing to do with the granting of the loan."

Met by reporters as he left the president's office, Boyle said he discussed several things with the President including the charges against him.

Covers Situation

He added that his week-end statement covered the situation "completely."

Reminded that Mr. Truman has twice told news conferences he was looking into the Post-Dispatch charges, Boyle was asked the President's reaction to his statement.

"I never speak for the President," he said. But he added, "I've always conducted myself so as never to embarrass my family or the President. I've always conducted myself honorably."

He was asked if he had any intention of resiging and he said emphatically he did not.

Navy Builds Fleet In Mediterranean

(Continued from Page One)

ing ample naval air support, based on carriers, for the ground troops under the combined command of Gen. Dwight D. Eisenhower. Whatever fighter and attack planes carriers could send inland would be valuable additions to the air strength of land-based aviation of the NATO countries, they reason.

Moreover, the fleets of the NATO nations and their carriers can be ready to move to Eastern Mediterranean areas beyond the ground defense lines of the Western European forces. Should Greece o rTurkey or Yugoslavia be attacked carrier forces could bring help swiftly.

The late Admiral Forrest Sherman, chief of naval operations, told a House Appropriations subcommittee, in one of his last appearances on Capitol Hill, that "we have increased the strength of our fleet" in the Mediterranean.

The public record of his testimony did not show whether he had indicated the size of the expanded fleet.

However, information available now shows that more than 30 ships, the majority of them combatant vessels, now constitute the 6th fleet.

It includes a 45,000 ton carrier, a 27,000 ton Essex class flattop, three heavy cruisers, at least 20 destroyers, a submarine and the support and supply ships. Flag ship of the fleet is the amphibious command ship Mt. Olympus.

Marine Battalion

Aboard the ships are a total of about 23,000 men, including a reinforced battalion of Marines.

In his testimony, made a few weeks before he left on the mission to Spain and other Western European countries and on which he died of a heart attack, Sherman also told the committee:

"We must be prepared to play a larger part in the defense of trans- Atlantic comunications, control of the Mediterranean, control of areas around Northern Europe, than we ever did before."

Some official observers now incline to the thought that if Yugoslavia is attacked, the strike might not be by mere satellite nations but by Russian forces. If that should happen, one expert commented, World War III could be close.

This same official, discussing a possible Russian strike directly against the major western powers, suggested that such an attack could be a complete surprise. He explained that the Soviet armies in Eastern Europe and Germany are on almost constant maneuvers and that these maneuvers could be converted quickly into the opening phase of an actual attack on the Nato defenses. The Soviet troop units, he explained, base their maneuvers on theoretical attack against units of the Western European defense forces which the Red Army knows are in certain positions.

Although he pointed to the opportunity for a sudden offensive by Russian forces, the observer at the same time thought there were factors which worked against the Soviets launching war now. He doubted Russia's economy is ready for supporting a world war or that she is prepared to combat heavy and prolonged atomic bomb attacks by western nation planes.

Too Late To Classify

LOST—Calico kitten, child's pet, vicinity of Cambridge street. Finder please phone 2-3133.

Personal Notices

Card of Thanks

We wish to thank all of our neighbors, friends and relatives for the many acts of kindness and sympathy shown us in our recent bereavement. We especially thank all those who sent the beautiful floral tributes and loaned the use of cars.

Mrs. Wm. Hoffner and family.

Bulletins
from the AP Wires

Name Kimball Successor

Washington, Aug. 6—(AP)—The Senate today confirmed the appointment of Francis P. Whitehair of Florida as Under Secretary of the Navy, succeeding Dan A. Kimball.

Kimball recently was elevated to secretary to replace Francis P. Matthews, the new ambassador to Ireland.

Stranded Scientists Saved

Juneau, Alaska, Aug. 6—(AP)—An Air Force C-47 rescued four persons from the icy slopes of Mt. Hubbard Saturday after they had been marooned by the disappearance of their own plane with three aboard.

All were members of an Arctic Institute Studies expedition.

ANTI-PERON MAN NAMED

Buenos Aires, Aug. 6—(AP)—The Radical party, principal opposition to President Juan D. Peron, today nominated Ricardo Balbin as its candidate for president in the Nov. 11 election.

Peron has not yet formally become a candidate but various Peronista organizations have asked that he become a candidate for reelection with his wife, Eva, as his running mate.

Vitamin E Halts Mink Disease

Washington—(AP)—Researchers at the U. S. Department of Agriculture have found a remedy for "Yellow Fat Disease," which kills thousands of mink kittens annually. The remedy is to provide some form of vitamin E in the ration.

Yellow fat disease is most prevalent along the Pacific coast where mink are fed largely on fish scrap, which is plentiful in the region. To supplement the fish scrap and provide a source of vitamin E, scientists have used fresh horse meat or liver. Wheat germ meal, however, proved a cheaper source and when it was fed in ample quantities, none of the mink developed the disease.

Firemen Given First Aid Course

All paid employes of the South Manchester Fire Department have just completed a weekly course in First Aid, Chief James Schaub announced today. Other phases of fire instruction will continue as Chief Schaub intends to keep his men abreast of up to date fire fighting.

Night men of the department and volunteers are now getting training in First Aid and will also be given instruction in modern fire fighting.

Regular and full time firemen have been assisting in the instruction of the Civilian Defense Auxiliary Fire Department.

Chinese Hospitals Ask Red Bosses

Hong Kong—(AP)—This is what happened to 35 American-financed hospitals in Communist China since the Reds on Jan. 1 ordered them "liberated from imperialist influences":

Three were taken over by the Reds; 24 more "requested" the government to operate them. Three have been approved for independent operation. Two are sitting tight and have made no requests.

In most, but not all cases the American subsidies have been cut off. The Communists have sought to gain control of the institutions without losing the money, if possible, but insist on control even though it means loss of revenue.

Ruth Millett

List Some Things to Keep in Mind

Let's face it—

A woman's talent for turning on the tears is one talent that becomes less and less effective the more it is practiced on the same man.

No woman can say "I have been a good wife" or "I have been a good mother." Only her husband and children should make those statements.

Maturity has its compensations. But being elected president of a woman's club isn't as sweet a sensation as being the most cut-in-on girl at a spring dance.

When a husband who used to say "You're cute" starts telling you that you're a wonderful cook, it's hard to act as pleased as he means you to be.

It never is a good idea to go shopping with another woman unless you are prepared to buy something you aren't counting on. For two women on a shopping spree egg each other on in order to ease their own consciences.

The time to consider whether Junior' teacher is as cranky as he claims is after he has been out of school two weeks with mumps or measles. Nothing makes Mama more tolerant of teacher than that kind of experience.

The Weaker Sex

We say children mind their fathers better than their mothers because mothers are with them all day long. But there's still the fact that when Dad says "No" he means "No" and when Mama says "No" she means, "No, if you don't tease until I weaken."

If we housewives took more pride in the job of homemaking, husbands would have a higher regard for it, too. After all we're the ones who tell our husbands how dull and uninteresting housework is.

Demands High Oil Royalties

(Continued From Page One)

dependent government under British protection, was said to be eyeing the actions of Iran and Iraq with a view to greatly increasing his income from oil.

The Basrah dispatch, quoting an authoritative source, reported the arrival from London of the Kuwait Oil Company general manager to maket he new royalties offer to the prince, Shiek Abdulla.

Popular Demand

"A popular movement to revise the oil concessions has been sweeping Kuwait," the dispatch said. "With the emergence of popular demands to revise the oil agreement, backed by the Prince of Kuwait, the general manager of the Kuwait Oil Company flew from London to Kuwait and made an offer to increase the oil royalties from four and a half shillings to 25 shillings per ton."

The dispatch then quoted authoritative sources as saying the Prince rejected the new offer, demanding that the oil agreements be revised along lines being discussed between the Iraqi government and the British-operated Iraq Petroleum company.

Kuwait also is said to be demanding that the Kuwait Oil Company should begin training of young men of Kuwait in oil production techniques.

Long Sought Increase

The ruler of Kuwait for some time has been seeking increases in oil royalties to make his income comparable to that of other Middle East oil producing countries. He has been said to have favored a deal similar to that made between the King of Saudi Arabia, Ibn Saud, and the Arabian-American Oil Company, in which Ibn Saud gets a half interest in the company's profits. In the past, however, representatives of the Kuwaiti ruler have insisted that his attitude on his oil agreements had no connection with the current oil dispute between Britain and Iran.

Kuwait is just across the Persian Gulf from Iran. Half the Kuwait Oil Company is owned by the Anglo-Iranian Oil Company, whose holdings in Iran have been nationalized. The other half belongs to the Gulf Exploration Company of the United States. The production at present is about 500,000 barrels daily, from which Abdulla receives a royalty of about $45,000 a day. A 50-50 split of production profits probably would bring him five times as much.

Iraq Progress Made

In Baghdad, meanwhile, progress is reported in current British,Iraqi negotiations. Premier Nuri Al said and his cabinet yesterday attended a palace conference to present to the regency the latest proposals made by S. H. Gibson, who is acting on behalf of the Iraq Petroleum Company. The draft would provide for an increase of royalties to Iraq bringing the income to 39 shillings ($5.46) a ton and an increase of production annually to a minimum of 30,000,000 tons, from the fields at Kurkuk, Mosul and Basrah.

Job No Good Says Chandler

(Continued from Page One)

happy-looking as ever, was in the witness chair of a House Judiciary subcommittee that is looking into baseball's relation to anti-trust laws.

Selection Rule Bad

He said the selection rule as to the commissioner is one of the three changes that should be made in baseball's rules.

The others:

1. The commissioner should be given complete authority to throw out any rule adopted by the owners.

2. The commissioner should have the right to fire, as well as hire, baseball's secretary treasurer.

"I wouldn't take it (the commissionership) again unless those changes were made," he said, adding:

"That's advice for some other fellow."

Representative Keating (R-NY) observed that even under present rules there seemed to be a plentiful supply of candidates for the commissionership.

Shaking his head, Chandler said with a broad smile:

"Forgive them, Father, for they know not what they do."

Scandal Caused Post

Chandler recalled that baseball chose the late Judge Kennesaw Mountain Landis to become the first high commissioner as a result of the Chicago "Black Sox" scandal—the alleged throwing of the 1919 world series by the Chicago White Sox at the instigation of gamblers.

Chandler said he has derived "great satisfaction" from the fact that no scandal touched organized baseball during he regime.

He said he was "vigilant" at all times and hired two former FBI agents to police this sport.

"The most important thing is to preserve the integrity of baseball as a sport," he said. "If they lose it again, they won't have anything."

Asked by Keating if he thought the committee's investigation would have "a salutary effect," he replied, "Yes."

"I want to disavow that I was responsible for it," he added, "as has been intimated by some fellows."

Chandler begged off from answering a question about whether there is need for legislation exempting baseball from anti-trust laws.

"I wouldn't like to say," he replied.

The strawberry is grown commercial in every U. S. state and Alaska.

Obituary

Deaths

Dies Suddenly Of Heart Attack

Mark Hanna of 15 Walker street died suddenly this morning as the result of a heart attack. Mr. Hanna, who is a guard at Hartford Hospital, with his wife, was leaving for a vacation trip to Massachusetts. When he reached the home of his father-in-law, Max Kabrick of 5 Woodland avenue, Rockville, he was taken suddenly ill and expired in about fifteen minutes.

Born in Manchester, March 29, 1897, the son of Alexander and Mary (Ryan) Hanna, he was educated in Manchester schools, and for a number of years was employed in local grocery and meat markets, later going into business for himself. He had been employed at Hartford hospital for about two years. He was a member of the North Methodist church.

Mr. Hanna leaves his wife, Elsie (Kabrick) Hanna, and a son, Raymond. There are three grandchildren. He also leaves three brothers, Clarence and Harold Hanna of Manchester, and Walter of Windsor; two sisters, Miss Mae Hanna, and Dorothy, Mrs. Pierce Ennis, also several cousins.

His funeral will be held Thursday afternoon at two o'clock at the Holmes Funeral Home, 400 Main street. Rev. Willard McLaughlin of the North Methodist church will officiate. The funeral home will be open tomorrow afternoon from three to five o'clock, and from seven to nine in the evening, and again Wednesday during the same hours.

Mrs. Mary T. Shearer

Mrs. Mary (Templeton) Shearer, former resident of this town, died yesterday at her home in Wilkinsburg, a., after a brief illness. Death followed a paralyvtic shock from which she failed to rally.

Mrs. Shearer will be remembered by older residents of the north section of the town as the daughter of the late Mr. and Mrs. Joseph Templeton. She was the widow of John Shearer, better known as "Jack," eldest son of the late Mr. and Mrs. John Shearer who for many years lived in Oakland.

Mrs. Shearer leaves two daughters, Jessie, Mrs. Howard Summ; and Greta who lived with her mother. She leaves two brothers, Joseph R. Templeton of Wethersfield and William Templeton of Peekskill, N. Y. Another brother, Robert, of Beech street this town, died in December, 1949. There are several grandchildren, nieces and nephews.

Funeral services for Mrs. Shearer will be held Wednesday afternoon at the Courtley Funeral Home in Wilkinsburg, with burial in the family lot in the cemetery there.

Matthew Robb

Matthew Robb, 86, died Saturday at St. Francis hospital in Hartford, following a long illness. He had been a resident of this town for the past 70 years and was a member of the South Methodist church.

Mr. Robb leaves his son, Herbert W. Robb, of 234 Center street; a sister, Mrs. Margaret Stevenson; three granddaughters; two great grandchildren, and several nieces and nephews.

Private funeral services will be held tomorrow afternoon at the Watkins Funeral Home, 142 East Center street. Rev. Willard J. McLaughlin, pastor of the North Methodist church, will officiate, and burial will be in the East cemetery. There will be no calling hours.

Eleanor Wharton

Eleanor Wharton, infant daughter of Mr. and Mrs. C. Richard Wharton of 118 Porter street, died at the Hartford hospital yesterday morning. She was born on August 2 at the Hartford hospital. Private funeral services will be held and burial will be in St. James's cemetery.

Funerals

William H. Hoffner

The funeral of William H. Hoffner, of 73 Florence street, who died at the Manchester Memorial hospital Wednesday, was held at 10:30 Saturday morning from the W. P. Quish Funeral Home, and at 11 o'clock at St. James' church. Rev. Edgar Farrell was the celebrant at the mass, Rev. George Hughes the deacon and Rev. Francis Ford of Hartford the sub deacon. Seated in the sanctuary were Monseigneur Bernard Donnelly of Hartford, Rev. William Cavanaugh of Hartford and Rev. John Hannon. Mrs. James Maccarone played the organ and was soloist.

Bearers were Robert Cotton, John Bausola, Douglas Johnson, Raymond Gardner, Frank Gardner and Edward Moriarty.

Burial was in St. James's cemetery, where Rev. Hughes, assisted by Rev. Hannon, read the committal service.

Preacher Leads In Ky. Primary

(Continued from Page One)

the Nov. 6 election, however, already has been chosen. That Democrat—and he virtually is certain of election in this Democratic state—is Gov. Lawrence W. Wetherby.

Wetherby, 43, who stepped up from lieutenant governor in 1950 when Gov. Earle Clements was elected U. S. Senator, swamped Howell W. Vincent.

Vincent, an attorney, carried only two of the 120 counties.

Senator Lauds Action at Point

(Continued from Page One)

for cheating on examinations. "But," he added, "it is worth it."

"I think the Army is to be congratulated for stepping in and cleaning up their own house, and there is no need for a congressional investigation," Johnson, a former chairman of the Senate Military Affairs committee, told a reporter.

Johnson said it costs an average of more than $30,000 for each young man appointed to the West Point military academy and so, he said, the mass dismissal could waste as much as $2,700,000.

Duty Is Done

"It's been a shocking and unpleasant affair but the cadets and officials have done their duty," Johnson said. "The dismissals may save future billions of dollars in defense costs and what is even more precious—many lives of the young men who fight under these future officers."

Although Johnson insisted no congressional probe of the dismissals is needed, other lawmakers thought some sort of an inquiry was required.

Nine Republicans—members of the House Armed Services committee—suggested Saturday—any such investigation should be aimed at the "seat of the malady" in Washington.

"The recent basketball 'fix' cases, the trafficking of high school children in narcotics, and now the West Point case, are only by-products of a chronic moral turpitude that exists in the federal government today," the GOP group said in a statement.

Several lawmakers, including Johnson, upheld West Point officials in their refusal to identify the students involved. Johnson said he did not think the names should be made public "unless the young men themselves want this."

Football Captain Out

At West Point, Harold J. Loehlein, captain-elect of the 1951 football team and president-elect of the senior class, told newsmen yesterday he was one of those to be dismissed. He added:

"We are not culprits, not incompetents, and have not corrupted the nation's morals."

The Washington Post, quoting unnamed West Point sources, said there were 44 football players among the cadets facing dismissal.

Hartford, Aug. 6—(AP)—Two Connecticut fathers of West Point cadets have taken issue with Senator William Benton's criticism of the academy's standards.

commenting on the suspension of 90 cadets for "cribbing" on examinations, declared that "standards at West Point are notably low."

The cadets whose fathers came to the defense of the Academy are not involved in the mass cheating. Vincent Kotowski, a former New Britain alderman, last night challenged Benton to spend three months at the academy as a cadet to learn first hand about the school's academic standing. He said Benton "apparently doesn't know the first things about the standards at West Point."

Called Family

Kotowski said his son had called to reassure the family that he was not involved in the cheating that led to the suspension of the cadets.

Joseph Grifenhagen of West Hartford whose son has just finished his first year at West Point also criticized the Senator's statement about the low academic stadandards at the Academy. Grifenhagen also criticized the method used in making the appointments.

"The fault is not with the teaching or the academy itself," he said, "but with the method used in making the appointments. Maybe some of the football players have trouble keeping up with their studies but there is still a test they have to pass to get admitted and they can't be morons if they pass it."

Grifenhagen said his son Richard, now on maneuvers at Camp Buckner called home Sunday and said he was not involved in the mass suspension.

House Group OKs Big Arms Budget

(Continued from Page One)

Navy: $15,552,143,225, a cut of $194,272,000.

Air Force: $19,854,128,000, a cut of $647,015,000.

National Security Council: $160,000, no cut.

National Security Resources Board: $1,600,000, no cut.

Secretary of Defense: $528,800,000, a cut of $16,000,000; out of this allotment comes retirement pay of $345,000,000.

Deep cuts were made in funds requested for civilian personnel and military procurement. The aggregate $145,130,500 chopped off civilian personnel funds is designed to cut planned white-collar and blue-collar working forces by close to 80,000. This still would leave the military forces tens of thousands more civilian employes than they had during the last fiscal year.

The committee said procurement fund cuts would not interfere with the military build-up but were made because of changes in production schedules and material deliveries.

The committee's criticism was not reserved for the defense department alone. It noted that the President didn't submit the budget until late in April, more than three months later than the legally-prescribed time, and said it wants the budget sent to Congress "on time" hereafter. That is during the first 15 days of the session.

Four Truce Envoys Fly To Ridgway

(Continued from Page One)

The conference ended several hours later when Ridgway returned to his home.

In breaking off the talks Sunday morning, Ridgway remanded assurances that armed Red troops would not again violate Kaesong's neutrality.

About 150 Chinese soldiers marched within a few hundred yards of the U. N. staff house during the luncheon recess Saturday. They carried rifles, machine guns and hand grenades.

The Reds apologized over Peiping radio Monday, and asked that talks be resumed immediately. They said it was an "accident," and that steps were being taken to insure the incident wouldn't be repeated.

They also replied directly to Ridgway, but the text of that message was not disclosed.

If the talks resume Tuesday, the Reds and Allies will again come to grips on the problem of a cease fire buffer zone.

The Reds want it along the 38th parallel, pre-war political border between North and South Korea.

The U. N. wants it "in effect the line now generally held by the U. N. forces," much of which is in North Korea.

Ridgway's headquarters outlined the Allied demand Monday in a statement issued "to set at rest speculation."

The statement nullified a press release issued by the civil information and Education division of Supreme Allied Headquarters Saturday. The release said the allies were demanding a buffer zone between the present battle line and the Yalu river on the Manchurian border.

Joy was accompanied to Tokyo by Maj. Gen. L. C. Craigie, Maj. Gen. H. I. Hodes, and Rear Adm. Arleigh Burke. Maj. Gen. Sun Yup, South Korean representative on the five-man allied team, presumably stayed behind in Korea.

The group left the U.N. advance headquarters shortly after noon in helicopters. From Seoul they flew to Tokyo in a converted 8-17.

AP Correspondent Robert B. Tuckman at the advance base said the opinion there was that the Tokyo conference would consider whether the Red reply was acceptable, or whether Ridgway should demand ironclad guarantees that Kaesong's neutrality would not be violated.

There was some speculation Ridgway may have seized upon the incident to bring to a head the deadlock over where the buffer zone should be established.

Peter—By the way, do you know where I can get an apartment? I'm desperate.

Paul—Apartment? Boy, you're getting soft. Why don't you live out in the open air, let old Mother Nature cover you with a blanket of stars and have the blue firmament above as a roof?

Peter—Frankly, I had in mind something a bit smaller.

About Town

Members of the Civilian Defense Auxiliary Fire Department of the South Manchester District will hold a hot dog roast tomorrow evening at 6 o'clock. Police Chief Herman Schendel has invited the department to use his fireplace facilities at his home. About 60 members are expected to attend.

A short circuit in house wiring brought out Companies One and Four to 37 Packard street yesterday morning at 10:40. Origin was quickly discovered and arrested before serious damage could be done.

Mr. and Mrs. Walter R. Ferguson of 16 Henry street left yesterday for a motor trip through Northern New England into Canada.

Rev. W. Ralph Ward, D.D. of Mount Lebanon Methodist church, Pittsburgh, Penna., and Mrs. Ward attended the ten o'clock service yesterday in the South Methodist church, where Dr. Ward formerly served for seven years as pastor. They are on vacation and motored from Jewett City, leaving their three young sons with their grandparents, Mr. and Mrs. Albertus C. Burdick of that place.

Theannual family day picnic sponsored by the Democratic Town committee was held yesterday afternoon at Sperry's pond in Bolton. A good turnout marked the affair.

Mrs. Marshall Finlay, of 99 Drive A, Silver Lane Homes, reports that a cucumber barrel which was planted this spring has vines growing all over it and the family is getting enough cucumbers to supply its needs.

West Germans Get More Automobiles

Bon, Germany—(AP)—More motor vehicles are running in West Germany today than ever before. The latest traffic ministry figures show 2,155,355 motor vehicles licensed in West Germany, compared with only 1,798,745 in the same area in 1938, the most active prewar year.

But there is one serious drawback today: a horrible traffic jam. Germany has many narrow winding roads and crooked city streets which were designed before the motor era. The chief exceptions are the autobahns which Hitler built with military utility in mind.

Public Records

Warrantee Deeds

Rose I. Hutchinson to Lynwood F. Stegeman and Rhoda J. Stegeman, property at 22 Florence street.

Certificate of Trade Name

Alfred Charest, doing business as Connecticut Valley Construction Co.

Easements

Right of way 150 feet wide on property of Daniel C. Miller, Joseph Steiner and Louis Pavan, to The Hartford Electric Light Co.

Estate Taxes Are Explained

Attorney for State Department Speaker at Kiwanis Club Today

Attorney Robert Hale, an attorney in the State Tax department Succession and Inheritance Division, was the weekly speaker at today's dinner-meeting of the Kiwanis Club at the Manchester Country club.

The speaker explained in detail the state inheritance and gift taxes. He added that the inheritance tax is one of the oldest in Connecticut and the gift tax have been in effect for many years.

Mr. Hale told the Kiwanians how to divide estates and still keep within the laws. His topic was most interesting and was well received.

N. William Knight of the First National Eank won the attendance prize which was donated by Thomas Bentley.

India Manganese Demand Increases

New Delhi—(AP)—The production of manganese ore in India during the past three years has kept pace with its increasing demand, especially in hard currency countries, the Indian minister of natural resources said here.

Manganese ore is found in several states in India and it is mined by the state governments. The Indian Government aids production by supplying explosives, steel, cement, gasoline and railroad equipment. The Government plans to set up plants for the manufacture of ferro-manganese in electric furnaces.

Two Minor Fires At North End

The Manchester Fire Department was called out at 6:30 this morning to answer a call at North Main street. A furnace burner had flooded over but no damage was done.

A grass fire was extinguished this morning at 11:20 on Union street.

Old English Inn Wins Reprieve

London — (AP)—The George Vulture Inn, mentioned several times by Charles Dickens in Pickwick Papers, has won a stay of execution. The Court of Common Council has rejected a proposal to turn the old hostelry into offices.

The inn is in the business financial center of London, which the council noted, there already is a shortage of eating and drinking places.

The George and Vulture is the site of a 14th century inn known as the George. The Vulture got in later.

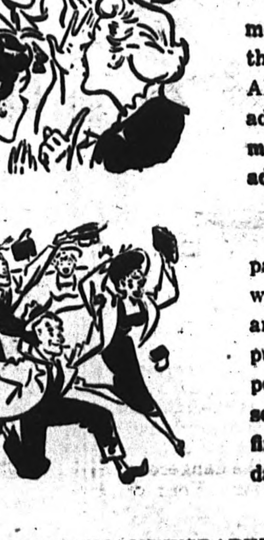

Today and Everyday

Here's great news for the businessmen in this community. We have secured the STAMPS-CONHAIM NEWSPAPER ADVERTISING SERVICE to give our advertisers all the tools they need for more profitable, effective, economical advertising at no extra cost!

Yes, America's most complete newspaper service awaits your use here, with top-flight art . . . agency-level art and "tell-the-story" copy! It's here to put your message across with sales-appeal and know-how. Next time you have something to sell or tell . . . let this surefire salesman work for you! Come in today, and look it over.

STAMPS-CONHAIM NEWSPAPER ADVERTISING SERVICE PUTS YOUR SALES MESSAGE ACROSS WITH STIMULATING, EFFECTIVE LAYOUTS AND COPY AND PROFESSIONAL ART! IT IS TUNED TO THE TIMES AND YOUR NEEDS. USE IT REGULARLY, IN

Manchester Evening Herald

Today's Radio

Eastern Standard Time

WKNB — 840 | WCCC — 1290 | WDRC — 1360 | WONS — 1410 | WHAY — 910 | WTIC — 1080 | WFHA—103.7 | WTHT — 1230

4:00—
WTIC—Backstage Wife.
WCCC—Musical Scoreboard.
WDRC—Strike It Rich.
WTHT—News; Western Round-up.
WKNB—News; Request Matinee.

4:15—
WTIC—Stella Dallas.

4:30—
WDRC—Yankee Kitchen.
WTIC—Young Widder Brown.
WCCC—News; Music.
WTIC—Family Album.

4:45—
WTIC—Woman in My House.

5:00—
WDRC—News; Old Record Shop.
WONS—5 O'Clock Rhythms.
WTIC—Just Plain Bill.
WKNB—News; Request Matinee.
WTHT—Little League News; Big Jon and Sparky.

5:15—
WHAY—Crosby's Quarter.
WTIC—Front Page Farrell.

5:30—
WTIC—Lorenzo Jones.
WHAY—Band by Demand.
WCCC—News; Music.
WONS—Singing Marshall.
WTHT—Joe Girand Show.

5:45—
WTIC—Bob and Ray.
WDRC—Curt Massey.
WHAY—Sports.

5:55—
WONS—Mel Allen.

Evening

6:00—
WONS—News.
WTIC—News.
WCCC—Music.
WHAY—News.
WTHT—News; Joe Girand.
WKNB—News; Sports.
WDRC—News.

6:10—
WDRC—Jack Smith Sportscast.

6:15—
WHAY—Supper Serenade.
WONS—Sports.
WTIC—Bob Steele, Sports.

6:20—
WDRC—Jack Zaiman.

6:30—
WTHT—Sereno Gammell; Weather.
WTIC—Emile Cote Glee Club.
WKNB—840 Club.

6:35—
WCCC—Good Evening, Good Music.

6:45—
WTIC—Three Star Extra.
WTHT—Weather; Stock Market.
WDRC—Ron Cockran.
WONS—Evening Star.

6:55—
WKNB—Sports Final.
WTHT—Baseball Scores.

7:00—
WONS—News; Fulton Lewis, Jr.
WHAY—Symphony Hall.
WDRC—Robert Q. Lewis.
WTIC—Cavalcade of Music.
WTHT—News; Headline Editions.
WKNB—Serenade in Blue.

7:15—
WONS—Tello-Test.
WTHT—U. S. Senator Reports.
WKNB—Songs at Dusk.

7:30—
WONS—Gabriel Heatter.
WTIC—News.
WTHT—Lone Ranger.
WKNB—Best on Wax.

7:45—
WDRC—Don Hollenbeck.
WONS—News.
WTIC—One Man's Family.

8:00—
WDRC—How To.
WHAY—Cote Glee Club.
WCCC—Music Hall.
WTIC—Railroad Hour.
WONS—Hashknife Hartley.
WKNB—News; Music.
WTHT—Man from Homicide.

8:15—
WHAY—Pledge Show.

8:30—
WDRC—Arthur Godfrey's Talent
WTIC—Howard Barlow's Orch.
WTHT—Henry J. Taylor.

8:45—
WTHT—News.

9:00—
WDRC—Theater of Romance.
WTIC—Telephone Hour.
WTHT—United or Not.
WONS—Murder by Experts.
WHAY—Night Watch.

9:30—
WTIC—Band of America.
WTHT—Ghost Stories.
WDRC—Meet Millie.

10:00—
WDRC—Straw Hat Concert.
WTIC—Boston Pops Orch.
WTHT—News; Music.
WHAY—News; Night Watch.

10:30—
WDRC—Music.
WTHT—News of Tomorrow.

10:45—
WTHT—Chiefs Resume and Scores.

11:00—
News on all stations.

11:15—
WTIC—News.
WTHT—Sports Report.
WDRC—World Tonight.
WONS—Jack's Waxworks.
WHAY—Night Watch.

11:25—
WDRC—Public Service Program.

11:30—
WTIC—Surprise Serenade.

12:00—
WTIC—News; Dance Orchestra.

Frequency Modulation

WDRC—FM 93.7 MC.
WFHA—103.7 MC.
3-6 p. m. Same as WTHT.
6:00—Showtime.
6:30—Sereno Gammell; Weather.
8:00—Same as WTHT AM.
WTIC—FM 96.5 MC.
WDRC—FM on the Air 1 p. m.—11:25. Same as WDRC.
WTIC—FM on the air 7:30 a. m.—1 a. m.
Same as WTIC.

Television

WNHC—TV.
P. M.
4:00—Homemakers Exchange.
4:30—Straw Hat Matinee.
5:00—Miss Susan.
5:15—Time for Beany.
5:30—Howdy Doody.
6:00—In the Public Interest.
6:15—Fashions in Music.
6:30—Film Short.
6:45—Sidewalk Interviews.
7:00—Ernie in Kovacsland.
7:30—Song at Twilight.
7:45—Camel News Caravan.
8:00—Pantomime Quiz.
8:30—Voice of Firestone.
9:00—Horace Heidt Show.
9:30—It's News to Me.
10:00—Summer Theater.
11:00—Film Firsts.
11:30—News.

Local Thespians In Comedy Roles

The "Voice of the Turtle," the popular comedy by John Van Druten, will open for its third four-day run Wednesday at the Oval in the Grove summer theater in Farmington, with Mary Burns and Amy Haynes, both of this town, cast in the respective roles of Olive and Sally.

This third presentation of the play has been made possible due to its continued box office success. It was the theater's first production, and was brought back for a second run last month, with the cast and production staff for all three runs remaining the same.

The Oval in the Grove, located on Farmington avenue, just three miles from West Hartford, is the closest summer theater to Hartford.

Message In Snow Saves Explorers

Juneau, Alaska, Aug. 6—(AP)—The query—"Norseman?" tramped out in the snow on an Alaskan mountain led to the rescue yesterday of three explorers marooned by the disappearance of their expedition's plane.

The message referred to a Norseman plane with three aboard which vanished July 27.

Rescued from Mt. Hubbard in the Alaska panhandle by a ski-wheel equipped C-47 of the Air Force were Walter A. Wood of Far Hills, N. J., his son, Peter, 20, and Robert Bates, believed from Boston. Wood was in charge of ice studies for the Arctic Institute.

Lost aboard the Norsman were explorer Maurice King, Wood's wife and their daughter, Valerie.

The C-47, which rescued the three from the 12,064-foot mountain, is equipped with Jato (jet-assisted-takeoff) units. It has been flying off the Juneau ice cap where explorers conduct investigations of glaciers.

The plane is one of many planes which have been searching for the Norseman and for a Korean airlift plane which vanished nearby July 21 with 38 persons aboard.

Opposes Stopping Overtime Wages

Washington, Aug. 6—(AP)—Mobilization Director Charles E. Wilson is opposed to any lengthening of the 40-hour work week. He said Saturday that the present time-and-a-half pay premium for overtime boosts worker morale and defense production.

There have been suggestions that defense production might be upped if the basic 40-hour week was lengthened, without premium pay.

Wilson warned in a statement that any such change would "disrupt the wage stabilization program and industrial relations generally." He expressed the opinion that labor unions would agitate for higher basic pay rates if overtime premiums were eliminated.

Wilson, a government production official during World War II, said experience during the war demonstrated that excessively ong work hours lowered efficiency.

Airplanes Collide, No One Is Killed

Harrison, N. Y., Aug. 6—(AP)—A Marine Corps airplane and a private craft collided above an airport yesterday, causing one plane to lose its engine, the other a wheel.

The pilots made skilful crash landings with injury to only one of five persons involved.

Both ships had signalled for landings at Westchester County Airport near here. The Marine plane, ordered to land first, came in over the private ship, a four-seater Cessna.

One of the Marine craft's propellors struck the nose of the Cessna and ripped its engine out. The engine plunged more 1,000 feet to the earth.

Holding a glide for three-fourths of a mile, the private plane skimmed into a wooded area. The Marine plane landed on one wheel on the airport runway. Neither craft caught fire.

Harry Kean, 32, of Garden City, N. Y., an instructor in the private plane, was taken to a White Plains, N. Y., hospital with head and neck injuries.

The other four persons were reported only shaken up.

Passengers in the Marine plane, a twin-engined Beechcraft, were Capt. G. J. Collins, pilot, of Quantico, Va., and Lt. Col. Victor Bisceglia, of Harrison.

Kean was carried from the Cessna by his fellow passengers, Richard Brude, 33, of Roslyn Heights, N. Y., and Robert Crozier, 32, of White Plains.

JARVIS

WHAT'S THE REAL PRICE ON YOUR HOUSE?

You'll find our competent appraisers well qualified to help you.

Remember, there is never any obligation when you call

JARVIS REALTY
Manchester 4112

Wanted!

Oil burner repair man, permanent position in expanding department, top wages for right man. Apply in person.

MORIARTY BROTHERS
315 CENTER STREET MANCHESTER

Our modern funeral home is a special structure dedicated and furnished to provide the facilities and conveniences to serve the living and reverently prepared the deceased for burial.

HOLMES Funeral Homes
28 Woodbridge Street 400 Main Street
MANCHESTER, CONNECTICUT

AIR-COOLED
FOR YOUR SHOPPING COMFORT
Arthur Drug Stores

Manchester's Carpet Specialty Store
OPEN DAILY 9 to 5:30 WEDNESDAY TO NOON
THURSDAY and FRIDAY 9 A. M. to 9 P. M.

BIGELOW Rugs – Carpets SINCE 1825

BIGELOW
FOR ONE OF THE LARGEST SELECTIONS OF
BROADLOOM CARPETS
SEE OUR DISPLAY and SALESROOM
BUDGET TERMS ARRANGED
BIGELOW TRAINED MECHANICS
MANCHESTER Carpet Center
DEPENDABLE CARPET SERVICE
308 MAIN STREET TEL. 2-4343
Corner Middle Turnpike at Pinehurst Corner

OIL
BUILDING MATERIALS
COAL
CALL 4148
the W. G. GLENNEY co.
336 N. MAIN ST. MANCHESTER
LUMBER
BUILDING SUPPLIES
SHINGLES · ROOFING
Insulation • Wallboards • Doors
Chi-Namel Paints
Youngstown Kitchen Cabinets

Check Those Heating Hazards

DON'T neglect your heating system. It can be dangerous. You can have an explosion or a costly fire. Your oil burner can backfire and send soot up through your house.

Give us a ring at 5293. A service man will thoroughly clean and adjust your oil burner and furnace for safety and fuel conservation.

If your heating plant is old and worn, it will pay you to replace it. We'll be glad to advise on the best type Delco-Heat Unit for your home. Stop in, or call 5293.

General Motors Delco-Heat Furnaces and Burners Can Give UP TO 50% MORE HEAT

Bantly Oil Co., Inc.
381 MAIN STREET MANCHESTER

60 DAY SPECIAL ON...

UNIVERSAL Electric Range
A GREAT VALUE WITH "2 in 1" Lift-Up Unit

Here's Why...
★ Full sized Range with all basic Quality Features.
1 Lift-Up Unit converts to Deep Well Cooker for Stewing, Steaming, Sterilizing.
2 Automatic Push Button Preheat and Temperature Control is 35 to 40% faster.
3 Fast-Heating Monotube Surface Units have 7-Heat Control.

RA7813 FULLY AUTOMATIC. SAME AS ABOVE WITH LIGHT AND AUTOMATIC TIMER.
ONLY $219.95
Reg. Value $249.95

UNIVERSAL
SEE THEM TODAY!

Bring your Kitchen up-to-date
Trade Your Old Range NOW!
$30.60 Down 18 mos. to pay

Potterton's
Now at 539 Main Street
MOVING TO 130 Center St. Wed., Aug. 15

THE MANCHESTER TRUST CO.

Look into the Future

Does the executor you have named in your will COMBINE all the abilities shown at the left? He may need them all, when settling your estate.

We will be glad to discuss, with you and your lawyers, our appointment as your executor or co-executor.

We will make certain that your wishes, as to your real and personal property, are carried out to the letter—and as to your wishes—does your will, as it now reads, reflect your present wishes, as to the disposition of your real and personal property? Check with your attorney.

MODERN — COMFORTABLE — AIR-CONDITIONING
USE THE COMPLETE FACILITIES OF THIS BANK

The MANCHESTER TRUST CO.
LOOK AHEAD WITH MANCHESTER TRUST

923 Main Street · Phone 4171
Open Thursday Evenings 6 to 8

THE MANCHESTER TRUST CO.

Manchester Evening Herald
PUBLISHED BY THE HERALD PRINTING CO., INC.
13 Bissell Street,
Manchester, Conn.
THOMAS FERGUSON,
Pres., Treas., Gen'l Manager
Founded October 1, 1881.

Published Every Evening Except Sundays and Holidays. Entered at the Post Office at Manchester, Conn., as Second Class Mail Matter.

SUBSCRIPTION RATES
One Year by Mail $12.00
Six months by Mail .... $ 6.00
One month by Mail .... $ 1.00
Single Copy .... $ .05
Weekly, by Carrier .... $ .30
Subs. Delivered, One Year ... $15.00

MEMBER OF THE ASSOCIATED PRESS
The Associated Press is exclusively entitled to the use of republication of all news dispatches credited to it, or not otherwise credited in this paper and also the local news published here.
All rights of republication of special dispatches herein are also reserved.

Full service client of N. E. A. Service, Inc.
Publishers Representatives: The Julius Mathews Special Agency — New York, Chicago, Detroit and Boston.

MEMBER AUDIT BUREAU OF CIRCULATIONS.

The Herald Printing Company, Inc., assumes no financial responsibility for typographical errors appearing in advertisements and other reading matter in The Manchester Evening Herald.

Monday, August 6

The Disease Is National

The "defense" offered by the West Point cadet who is captain-elect of the football team and president of the senior class is not unexpected, but it is nevertheless even more disillusioning, perhaps, than the fact that the famed West Point honor code has been violated.

This cadet—quite obviously the most popular man in his class, and, if the present unpleasantness had not arisen, West Point's leading symbol of young American manhood—offers two defenses.

One is that violation of the West Point honor code has been going on for some time, and that the present list of some 90 cadets who are faced with discharge does not represent by any means all the cadets who have violated the code.

His second defense is that cribbing is routine in other colleges which maintain good football teams, and is not considered any blight upon the national honor in such instances.

So the argument of the West Point offenders is that they should not be punished because every one else has been doing the same thing. A general absence of morality, they argue, excuses their own. They admit they were violating the old West Point standard. But they claim they were behaving in accordance with a new standard.

Unfortunately, we have to hand them something on that. Unfortunately, these young men were indeed following what seems to be an acceptable standard of behavior for these times. Unfortunately, they are true products of much that is in our national climate. Unfortunately, honor has been debased in quarters which have no less an obligation than West Point to maintain it. Unfortunately, the loss of good standards, now in evidence at West Point, is a general disease.

One of those "shocked" by the West Point disclosures is President Truman. We suppose General Vaughan is shocked with him, as well as all the Democratic gang which has been making its own codes for getting ahead in the world in recent years.

The titular leader of the Republican party in this nation is Governor Dewey, and we suppose he, too, would have been "shocked" if he had been in this country to be questioned on the West Point scandal. But the morality involved in the pressure and bribe in the Hanley affair of last fall was every bit as reprehensible as that in evidence at West Point. In fact, we would rate it worse.

We have no instinct to justify the West Point cribbers, nor to create any comparative sympathy for them. We do wish to point out that the disease from which they suffered is something which is far too prevalent in too many sections of American life, and that men with even more responsibility to the public and nation than these cadets shrug off and laugh off their own violations of what should be the code binding on them.

We do have an instinct to point out that the cure lies not in one disciplinary reformation in any one instance, but in a general reformation of what have come to be our shoddy standards and values. America needs most to look not with horror and shock at West Point, or even at Truman's gang or at Dewey, but with some genuine and searching and prayerful humility into its own soul.

How To Destroy A Dictator

After World War II, much of the victorious world looked upon the existence of the Franco dictatorship in Spain as a bit of unfinished business. It regarded Franco as the surviving protege of Mussolini and Hitler; it was conscious of an obligation to destroy him, as it had destroyed his two sponsors.

The methods the world used in following out this instinct comprised the individual and collective application of the cold shoulder to the Franco regime, a technique which reached its climax when the United Nations voted to request its members to withdraw their ambassadors from Spain. That was the nearest the world could come to applying a crusher to Franco.

From a combination of motives—partly because it could see that the technique it was using was not destroying Franco—partly because some members of the western world began to value Franco as a potential ally against Russia—the world has now revised its attitude toward Franco. The ambassadors have gone back to Madrid. The United States is flirting with Franco in a policy which it cynically admits is based on practical military considerations alone. In short, the policy of pressure on Franco to destroy him has been abandoned, and the world is beginning to treat him and his Spain in normal fashion.

This has had a result most curious and most surprising—surprising, at least, to all who do not guide their thinking by principles far beneath the transitory tides and prejudices of world life.

What has happened is, to make a summary judgment based on the signs and trends inside Spain itself, that Franco has been destroyed. He has been destroyed not by ostracism, blockade and denunciation, but by their opposites— tolerance, communication, acceptance. The United Nations ambassadors, going back to Spain, have finally done Franco the harm they sought to do him when they left. The end of economic and diplomatic blockade has accomplished what the blockade itself was supposed to accomplish.

How could this be so?

The international blockade of Spain, while it lasted, gave the Franco regime a reason for existence, and an alibi for conditions inside Spain. At the same time, the isolation of Spain made it possible for him to operate with dictatorial methods to keep his own people down. He was an outcast, and therefore free to take the liberties of conduct natural to an outcast.

The first review in Madrid at which the returned foreign ambassadors appeared produced a sensational development. For the first time, the crowds of Madrid failed to cheer and acclaim Franco.

The return of the ambassadors is also credited with responsibility for the bold series of strikes which has been sweeping Spain in the past few months. The people of Spain have sensed the fact that, with these foreign and official witnesses on hand, with Franco nervous about winning his way into world society, he would no longer dare use the rifle to punish them for their protests against economic conditions. So, with Spain back in the world, the people of Spain have grown strong and the dictatorship itself has grown weak.

All the obvious tactics for destroying Franco failed, and even helped maintain him in power. But the exact opposite of these obvious tactics, the acceptance of Franco in contrast to the attempted persecution of him, may now have broken his power. It has not lessened the enormity of his crimes in the past. But it has, seemingly, destroyed his power to continue them. It has not rendered the nature of his dictatorship any less evil. But it has clipped its wings. World persecution of him shielded and protected him from the natural consequences of his own kind of power and conduct. World normalcy toward him leaves him exposed to the kind of reckoning no dictator can face.

That, it would seem, is the way to destroy a dictator.

"O'Dwyer's Million"

Whatever else Ambassador William O'Dwyer may be guilty of, he's not guilty of getting a million dollar bribe for something or other from the Mexican government. The check, in that amount, which was made out to him was to him in his official capacity, and was deposited to the credit of the United States government, in regular procedure, and it represented Mexico's first payment on its lend-lease debt to this country.

Those who became engaged in tracking the million dollar rumor down wondered, after they had found out the truth, why the State Department had not made some ordinary news announcement, at the time, to the effect that Mexico was making its first payment on its World War II lend-lease account. Had that been done the rumor, of course, would never have got started.

To this question—that of why the payment was not publicized as legitimate news, it certainly being legitimate news when this country gets lend-lease money back—there has been no satisfactory answer. But one can guess the reason for the lack of publicity.

The State Department, for some years now, has been hounding another country—Russia—for lend-lease repayment. For it to get out that Mexico had just come around to making its first payment might encourage the Russians to stall some more. Furthermore, our pressure upon the Russians was not supposed to be anything special, but merely routine business, not a matter of malice, but a just calling to account of a laggard debtor.

To call public attention to the fact that others had been lagging, too, would not strengthen our hand with Russia, but would, to the contrary, merely deepen Russia's impression that we are trying to deal with Russia more severely than with our other creditors. In the background, of course, is the fact that, after terminating lend-lease, we made substitute loans to other war-time allies who needed them, but pretended to have lost Russia's request for similar treatment. That was before the cold war had begun, and was probably one of the subsidiary reasons it did begin.

But the present situation was plain enough, even before the Mexican incident. We would be a more lenient creditor with Russia if we liked Russia's foreign policy better.

U. S. Orders Mother Home

(Continued from Page One)

with kidnapping did not arrive. The warrant was obtained after Kreisler told authorities his former wife was a Communist and was taking the child to Russian-occupied Germany to be brought up as a Red.

Denies Report

Mrs. Kirkwood told newsmen it wasn't so—she was just going to visit her mother in West Berlin for two months. Police said they were surprised she should take six trunks, one big packing case and ten suitcases for a two-month visit.

She was accompanied by her present husband, Charles Kirkwood, and the boy. Mother and child were given a room—not a cell—in the jail.

Mrs. Kirkwood said the charge was "complete nonsense."

"I have complete custody of the child. I can travel any place in the world we want to," she said.

Kreisler's action pressing the kidnap charges said it was based on a judge's order during their divorce proceedings that the boy should not be taken more than 25 miles from New York without court permission.

Fight Inflation with Lower Cost and Higher Production
Write...
GEORGE S. MAY COMPANY
Business Engineering
Eastern Division
122 East 42nd Street, New York 17, N. Y.
Established 1925

JILTED!
check your Clothes Appeal..

Quality DRY CLEANING

Your appearance is so important to you everywhere! Get the habit of having your clothes cleaned and pressed regularly. Our methods restore original fit and drape; revitalize colors and textures and keep that "day you bought them" look.

DON'T FORGET ABOUT OUR POPULAR SAME DAY SERVICE

MANCHESTER DRY CLEANERS
93 WELLS STREET TELEPHONE 7254

World Churches State Program

(Continued from Page One)

a facade of propaganda for peace. We condemn equally the proposal of preventive war, or the use of atomic weapons for aggressive purposes."

3. "We do not believe that peace will come merely by new pacts of disarmament. There must first be sufficient mutual trust and good faith between nations to ensure that agreements will be honored. Peace and disarmament will follow from mutual trust. They will not automatically create it."

4. "In present world conditions, peace and justice require international organs of law and order. We therefore fully support all forms of cooperation between the nations which will serve this purpose. Believing that the United Nations and its agencies now present the best means to develop the rule of law over the nations, we condemn unilateral military action in defiance of decisions under the charter of the United Nations."

5. "We press urgently for the most generous assistance by the wealthier to the poorer nations of the world in their economic and social development and the immediate sharing by all nations in responsibility for the millions of refugees."

6. "We believe that it is the duty of all governments of the United Nations to recognize the dignity of man as a child of God and to protect the rights of the individual. Every denial of fundamental rights should be made known and resisted."

7. "Christians can witness convincingly to peace only if they and their churches in their relations with one another across all frontiers but loyalty to their common Lord above any other loyalty."

Boost Vinson For President

(Continued from Page One)

yesterday at Portland, Ore., that he thought Mr. Truman could get the Democratic nomination and be elected in 1952 if he wanted the job. But, Kefauver said, he was not campaigning for Mr. Truman.

While Vinson is looked upon as something of a conservative, he probably would be acceptable to most of the "fair deal" wing of the party because of his record of support for the Truman domestic and foreign policies.

Mr. Truman continues to keep his best friends guessing about what he intends to do.

As an example, his cryptic statements about Gen. Dwight D. Eisenhower last week have been subject to about as many interpretations as there are politicians to talk about them.

Mr. Truman told a White House news conference he doesn't believe Eisenhower's duties will interfere with any interest Eisenhower may have in political matters in 1952. The General has been mentioned as a possible candidate for both the Republican and Democratic nominations.

To many this presidential statement seemed to clear the road for Eisenhower backers to boost their man's chances.

On the other hand, Mr. Truman said he is sure Eisenhower will place duty to his country ahead of everything else and that he hopes the General will continue the magnificent job he is doing in Europe as long as necessary.

This seemed to indicate to some there is doubt in the presidential mind that the European defense task can be completed in time for a 1952 political campaign.

GUESTS 'DROP IN'

Austin, Tex., Aug. 6—(AP)—Two unexpected guests literally dropped in for lunch yesterday at the home of Homer Parker.

The Parker family was eating lunch when an airplane crashed into the bedroom—20 feet away.

The occupants of the light plane, Sgt. Chester T. Christopher and Lt. Douglas Wells of Randolph Air Force Base at San Antonio, suffered slight injuries.

None of the Parkers were injured.

Gives HIGH-SPEED Relief in
RHEUMATIC and NEURITIS PAINS
When you suffer fiendish torture from pains and aches of rheumatism, neuritis and lumbago—rub on Musterole! You can instantly feel its powerful pain-relieving medication go to work to bring fresh new blood to sweep away the painful localized congestion and soothe sensory nerve endings. That's why stainless Musterole brings such speedy, long-lasting relief!
If pain is intense—buy Extra Strong Musterole. At any drugstore.
MUSTEROLE

Enjoy Meals More—Chewing Wrigley's Spearmint Helps!

One reason many people chew Wrigley's Spearmint Gum after meals is that the pleasant chewing aids digestion, makes the meal more enjoyable. Chewing this delicious, mint-flavored gum promotes the flow of digestive juices and helps you digest your food so that you feel good after eating.
Besides, Wrigley's Spearmint Chewing Gum costs so little that folks can get the benefit of chewing it after every meal. It is a fine, wholesome product that has been a favorite in New England for years and years. Be sure to get the original and genuine Wrigley's Spearmint Gum. Look for the green spear on the package.

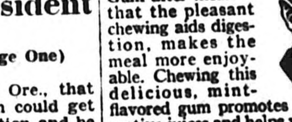

AF-71

Founded 1874
WATKINS BROTHERS, INC.
FUNERAL SERVICE
Ormand J. West
Director
Phone 3196
The Sign of a WORTHY SERVICE
142 East Center St.
Manchester

Locked Out By Disaster
WHEN FIRE or some other calamity temporarily closes your place of business . . . income will stop but many expenses will continue.
That's why we advise you to call on us today . . . find out all about Business Interruption Insurance.

175 East Center St.
Tel. 3665
Edgar Clarke
Insuror

Lakota Council's Officers Seated

New officers installed by Deputy Great Pocahontas Ann Barbero of Rockville to serve Lakota Council, No. 61, are as follows:

Pocahontas, Mrs. Florence Grant; Wenonah, Mrs. Lena Williams; Prophetess, Mrs. Mary Christiansen; Powhatan, Mrs. Harriet Olsaver; Scouts, Mrs. Mary Vendrillo, Mrs. Edith Pagani, both past Pocahontases Warriors, Mrs. Cynthia Kanehl, Mrs. Florence Sartor; Mrs. Ann Carlin, Mrs. Mary Phelps, past Pocahantas; councillors, Mrs. Antoinette Newell, Mrs. Amelia Reale: runners, Mrs. Ethel Skinner, past Pocahontas; Mrs. Rose Borello.

Guard of teepee, Mrs. Grace McGuire; guard of the forest, Albina Twaronite; keeper of records, Jean Johnson, past Pocahontas; collector of wampum, Past Pocahontas Pauline Pagani; keeper of wampum, Caroline Avignone, chairman of publicity, Mrs. Mary Phelps.

MATTRESSES
It is better to have a good rebuilt mattress than a cheap new one. We remake and sterilize all types of mattresses.
Jones Furniture and Floor Covering
36 Oak St. Tel. 2-1041

select your physician with care and confidence

THE STUDY OF MEDICINE is a selective process in itself. Seven years of intensive study in college, plus one year of practice in a hospital, are the minimum requirements. It is wise to trust your precious health only to a conscientious physician of recognized standing. Avoid the quack, the charlatan, the "cure-all" type of doctor. Almost invariably they do more harm than good. Select your physician as you should your pharmacist—with care and confidence.
When your physician writes a prescription, bring it to us to be filled. We are specialists at this work.
Weldon's
PRESCRIPTION PHARMACY
901 MAIN ST. — TELEPHONE 5321
The Medical Pharmacy
340 MAIN ST. — TELEPHONE 3524

A Tribute-- To Our Firemen!
When fire breaks out at four o'clock in the morning, your alert hook-and-ladder guardians are instantly on the job. Heroically, and ofttimes tragically, these brave men in helmets think only of YOU, your family, and the protection of your property. The Fireman is an integral part of our City Government. He must be always physically fit. He must respond without hesitation at the clang of the bell. Night and day, summer and winter, he must be on call to fight the flames and scale the towering ladder. He is a man of ACTION, upon whom all of us depend. We salute his bravery and commend his faithfulness!
BOLAND MOTORS
NASH
SALES and SERVICE
369 CENTER STREET, PHONE 4079, MANCHESTER, CONN.
We Salute Our Town!

NOTICE
STORES
WITH THE EXCEPTION OF DRUG STORES
WILL BE CLOSED
ALL DAY WED.
AUGUST 8
For Annual Merchants' Day
Merchants' Division
Manchester Chamber of Commerce

Vets Drop Wreath Over Hiroshima

(Continued from Page One)

the clouds, the rebuilt city began a solemn, daylong observance of a fateful day in world history. Shrines and churches were crowded with Japanese paying homage to the estimated 100,000 who died in the explosion.

Some Americans took part in the ceremonies. The commemoration program included donation of toys and candy to orphans and tours of historic sites.

Hiroshima is once again a bustling metropolis of some 300,000 population—about the same as before the atomic blast. There has been much rebuilding, but stark reminders of the destruction remain.

Industrial Promotion hall—a gaunt skeleton against the sky—is being left in that condition as a memorial.

Court Cases

William J. Murphy, of 71 Birch street was fined $9 in Town Court this morning for reckless driving by Judge John S. G. Rottner.

Elbridge G. Tracy, 36, of 4 Hale road, was fined $3 for keeping an unlicensed dog

Henry B. Prior, 40, of 116 Keeney street, forfeited a $3 bond for keeping an unlicensed dog.

Dorothy Hamerstrom, 38, of 29 Whitney road, was fined $3 for keeping an unlicensed dog and $2 was remitted.

Richard W. Eldridge, 21, of Windham Center, was fined $10 for driving a motor vehicle with defective equipment, $21 for speeding and $3 for failing to carry his motor vehicle drivers license.

Albert Mello, 23, of 356 Adams street, forfeited a $5 bond for a stop sign violation.

Lyle Aden Bell, 21, of Andover, was fined $21 for speeding.

Elwood E. Spear, 24, of Andover, was fined $21 for speeding.

Robert Goldsnider, 18, of Andover, was fined $9 for violation of rules of the road.

Leroy E. Allen, 23, of 634 New Britain avenue, Hartford, was fined $15 for violation of rules of the road.

Francis M. Palma, 17, of 23 Wilbur avenue, Hartford, was fined $21 with $6 remitted for speeding.

Arthur L. Northrop, 54, of 3 Raymond street, Rockville, forfeited a $5 bond for passing a red light.

Emil M. Dickerson, 26, of 60 Middle Turnpike east, forfeited a $3 bond for parking within 10 feet of a hydrant.

Continued until Wednesday was a charge of driving while under the influence of liquor or drugs against Wallace H. Mitchell of 166 Eldridge street.

Companion cases of intoxication were continued until Wednesday under $25 bond each against William Stankeewicz, 34, and Richard Pudimat, 31, of no certain address and Walter Fike of 21 Waddell road.

Continued until Wednesday was a charge of speeding against Theodore Dybowski, 49, of 288 Washington street, Hartford.

Continued until Friday was a charge of speeding against Harry Schwab, 31, of 42 East Barber street, Hartford under $25 bond.

Continued to August 15 was a charge of taking a motor vehicle without the owner's permission against Gordon B. Thompson, 16, of 181 Wadsworth extension under $100 bond.

Continued day to day was a charge of non-support against Domenic P. Peralli, 29, of 146 South Main street under bond of $300.

Continued until Wednesday under $50 bond was a charge of speeding against Kermit K. Stone of 26 Florence street, Putnam.

Continued until August 13 was a charge of reckles driving against Richard A. Keefe, 18, of Hebron.

Continued until Wednesday under $300 bond was a charge of non-support against Anthony Uriano, 31, of 66 Main street, Hartford.

Ellington

Mr. and Mrs. Raymond Peltier of Main street and their son and daughter are at their summer home in Vermont on a two weeks vacation.

The pastoral committee of the Ellington Congregational Church elected for the purpose of securing a candidate to succeed the Rev. John C. Miller, retired as pastor has issued the following letter to the members of the church: "From the first it has been the mind of your pastoral committee to select as a minister of the Ellington Congregational Church a young man, ordained a Congregational minister, who has had a parish and experience in preaching and in pastoral duties. We believe that after the excellent service of Mr. and Mrs. Miller, with a young man to "carry on" our church will continue to hold its important place in the life of our coummunity. Keeping this in mind the committee invited the Rev. Valery E. Sundt to preach as a supply in the Ellington Congregational Church Sunday morning." Rev. Sundt is the first supply to preach in the church since Mr. Miller resigned.

Mr. and Mrs. Jacob Loetscher of Main street left for Diamond Lake Sunday where they will spend a week vacation.

White Road, Crystal Lake, has been improved under the direction of the Ellington Selectmen. It has been improved from Sandy Beach road to the Old South road.

About a mile of the road has been widened, with a hard surface being applied and the surface oiled. First Selectman Jarvis N. Clapp directed the work.

The Rev. Edith Preusse who in recent months has given scores of talks in this and other states on her experiences in India, has been in California the past two months, speaking at three different religious conference groups as well as addressing other gatherings. She is due back at her home in Ellington with her parents Mr. and Mrs. Otto Preusse, August 9. She will leave in a few weeks, to return to India, as she has been home for the past year on furlough.

There will be a State wide test of Civil Air Raid Warning signals Friday August 10, at 7 p. m.

Mrs. Grace Goehring of Main street and Mrs. Alma Fahey of Torrington left Friday for a vacation at Echo Lake, Fayette, Maine.

Mrs. Clyde A. Cordtsen and daughter Marjorie are at their summer home in Fayette, Maine.

Mrs. Charles Tourleen of West road is a patient in the St. Francis hospital, Hartford.

HORSE KICKS SENATOR

Harrisonburg, Va., Aug. 6—(AP)—Senator Wayne Morse (R-Ore), who suffered a fractured jaw when he was kicked by a horse at a horse show near here Saturday, was expected to return to Washington today. He was treated at a hospital here. His office in the capitol said it is not known when the Senator will be able to resume his duties.

General's Body Stirs Up Fight

(Continued from Page One)

The unidentified undertaker presented credentials from a descendant of General Morgan in Redwood City, Calif. They authorized removal of the body to South Carolina. There also was a letter from the Mayor of Cowpens authorizing the trasnfer.

But Harry wasn't impressed. No court order, no body.

Equally unimpressed were members of the local historical society. They sent two men to the cemetery to see that nothing happened.

True, admitted the society, General Morgan was a native of New Jersey—a far cry from either Winchester or Cowpens. But he'd spent most of his life here and in nearby Berryville. And hadn't he died and been buried here in 1802?

If the good citizens of Cowpens want General Morgan's body badly enough, let them take the matter to court, said the society. Whether Cowpens wants the body that badly remains to be seen.

Wapping

Residents who plan to donate to the Red Cross disaster relief fund for flood victims in the mid-west are asked by Frank Masinda, chairman of the local Red Cross chapter, to make their returns by tonight. The sum of $1000 is being sought here and all money must be sent to Mrs. Frances Bossen, treasurer.

The Hartford American Little League All-Stars defeated, 4 to 2 the Tri-Village Little League All-Stars Thursday evening in the Bulkeley Stadium. The game tied 2 to 2, was lost in the last of the fifth inning when Hartford scored two runs. Harvey Della Bernado pitched for the locals and Leonard Anderson was the catcher. Anderson tripled in the first inning with one man on

Chairman of the committee to obtain a parade float for the Connecticut Valley tobacco festival, Dr. Crankshaw, has announced the following committee: Russell Levak, Carl Anderson, Daniel Cavanaugh, Albertus Jones, Dexter Burnham, Mrs. Lee Magee, and Mrs. Henry Peterson. They will have a meeting soon.

CIGARS - PIPES
Lighters — Watches
Clocks — Wallets
Arthur Drug Stores

$50.00 REWARD
Will be paid to anyone furnishing information leading to the arrest and conviction of person or persons committing theft or willfully and unlawfully damaging property of the
JARVIS REALTY COMPANY
Write or Call The Above Named Company At
5 Dover Road—Tel. 4112

Notice

Zoning Board of Appeals

In accordance with the requirements of the Zoning Regulations of the Town of Manchester, Conn., the Zoning Board of Appeals will hold a Public Hearing on Monday, August 13, 1951 at 8:00 p. m. in the Hearing Room of the Municipal Building on the following applications:

Romeo E. Cartier for permission to enclose terrace located closer to rear line than regulations allow, at 66 Deerfield Drive, Residence Zone A.

Lawrence Maney for extension of permission to use building for temporary living quarters, at 444 Hillstown Road, Rural Residence Zone.

Fred D. Smith for permission to erect 4-car garage on lot in rear of 20 North Fairfield Street, Residence Zone B.

Mrs. Mary Marovonich for permission to erect addition on front of dwelling which will extend 5 feet from side line, which is closer than regulations allow, at 56 Kensington Street, Residence Zone A.

The Hartford Road Corporation for extension of permission to erect gasoline station on the Southeast corner of Hartford Road and Bidwell Street, Business Zone II.

The Hartford Road Corporation for extension of permission to erect gasoline station on Hartford Road (approx. 302' West of Bridge Street.) Business Zone II.

Ellen Swanson for extension of permission to make and sell ties in home and have small sign for same, at 698 Center Street, Residence Zone A.

Virginia L. Madden for permission to operate antique business in home and have small sign at 454 Middle Turnpike East, Residence Zone A.

William and Stella Lang for permission to convert 2 family dwelling to 4 family dwelling located on an undersize lot at 550-552 Middle Turnpike east, Business Zone 2.

Sheridan Corporation for modification of parking and lodging area requirement for a store building, 36.3' x 90', to be erected on Northeast corner of Main and Pearl Street, Business Zone III.

All persons interested may attend this hearing.

Zoning Board of Appeals
W. H. Stuek, Chairman
E. R. Kennedy, Secretary

A Fashion-First For You

8749
10-20

By Sue Burnett

A stunning date dress for early fall wear that features the accent fashion decrees—softly rounded shoulders, widespread collar and a young, full skirt. Be the first to wear this exciting style.

Pattern No. 8749 is a sew-rite perforated pattern for sizes 10, 12, 14, 16, 18 and 20. Size 12, 5 1-8 yards of 39-inch.

For this pattern, send 30c in coins, your name, address, size desired, and the pattern number to Sue Burnett, The Manchester Evening Herald, 1150 Ave. Americas, New York 19, N. Y.

Send 25 cents today for the Fall and Winter Fashion. 48 pages of smart, easy to sew styles; interesting features; fashion news. Gift patterns printed inside the book.

Wondrous Woodland Scene

5208

By Mrs. Anne Cabot

Here is a lovely woodland scene that captures all the charm of Nature and is easily embroidered.

Pattern No. 5208 contains hot iron transfer for design, material requirements, stitch illustrations and color chart.

Send 25c in Coins, your name, address and the Pattern Number to Anne Cabot, The Manchester Evening Herald, 1150 Ave. Americas, New York 19, N. Y.

Needlework Fans—Anne Cabot's Big Album is here. Dozens of fascinating designs, gifts, decorations and special features ....Plus 4 gift patterns and directions. 25 cents.

Start with a sofa and chair

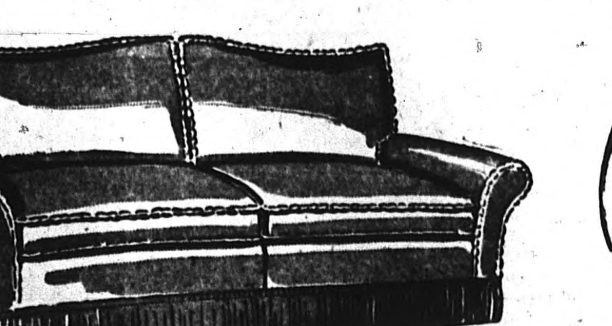

WATKINS SEMI-ANNUAL FURNITURE SALE

Whether you're starting from scratch . . . furnishing a living room for the first time . . . or refurnishing, a sofa and chair make an ideal start for these are the important pieces in any living room. Include two chairs, if possible: a lounge chair for the man of the house, a wing or barrel model for yourself. These 7 pieces are typical of the savings on fine furnishings at the Semi-Annual Sale.

Sofas
$179
$230.00 Values

Any one of these three sofas will be made to your order in your own selection of cover! You're sure to find just the right texture and color from our 125 fabric selection . . . brocatelles, matelasses, damasks, tapestries, stripes, textures and friezes.

Made to Watkins exacting Quality Specifications with heavy hardwood frames, doweled, screwed and corner-braced; fine webbing, springs, moss and cotton felt. 30-day delivery.

Chairs
$79.95
$93.50 Values

We save you over 13.00 on each of these regular stock model Watkins Chairs by buying them in discontinued matelasse covers. Actually, the chairs would cost regularly much more than 93.50 in these fine decorator-type fabrics!

All chairs . . . and there are two lounge models, both with fringed valances . . . come with soft-as-down Latex foam rubber seat cushions . . . the same luxury you get on airliners and deluxe streamlined railroad coaches!

Chairs made to order, while stock of fabrics lasts.

for beach or lake sun bathing
Deck Chairs with leg rests

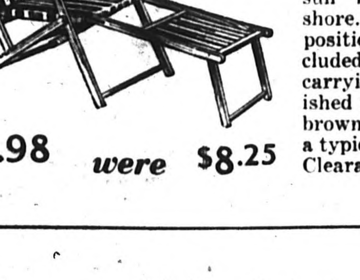

Here's the perfect chair for sun bathing at lake or shore. Back adjusts to three positions; leg rest is included; folds compactly for carrying or storing. Varnished frames; gaily striped brown duck covers. This is a typical Outdoor Furniture Clearance value.

$4.98 were $8.25

3-way Lighting
$18.85
formerly 24.50

Add these lamps to your new or old living room scheme. Floor or swing-bridge polished brass bases; shantung over parchment shades; 3-way sockets; reflectors.

Watkins Brothers brings back last year's
BIGGEST BARGAIN WASHER

Yours for only
$149.95
and your old washer

EASY Spindrier
Deluxe Features Throughout

Last year our shipment of this EASY SPINDRIER washer was a sell-out. And here it is back again . . . packed with deluxe features . . . and at a Pre-Korean price of only $149.95 with your old washer. It's the buy-of-the-year!

Two speedy tubs do a week's wash in less than one hour. Power-rinses clothes cleaner . . . spins out 25% more water. Thorough, gentle washing action. Don't miss this bargain. Hurry in, for our stock is limited.

plus FREE HOME DEMONSTRATION

plus 10-DAY TRIAL

Red Blaik May Resign as Army's Head Football Coach

Cary Middlecoff Carts Off Top Swag in TAM Event

Chicago, Aug. 6—(AP)—Cary Middlecoff, hitting on of the hottest stretches of golf in his career, carted off top swag in the first phase of Tam O'Shanter's gold rush and now aims for $12,500 in the "world" meet—the game's richest payoff.

The 30-year-old Memphis star, who forsook the practice of dentistry to carve a place on the tournament circuit, won TAM's All-American top prize of $2,250 yesterday in a man-to-man battle with Fred Hawkins, 27-year-old pro from El Paso, Tex.

He and the nation's 64 other prime pros enter the "World Championship" Thursday.

The high-strung Middlecoff, whose strongest opponent usually is himself as he carries on a personal fight with his game, finished with a pair of 34's for 68. This gave him a total 274—14 strokes under TAM's par—and the All-American first award.

His $2,500 winnings shot him to a total $12,810 for the season and moved the 1949 National Open champion from fifth to third place among the leaders on the financial list.

Hawkins, who grew up on his father's golf layout at Antioch, Ill., and once attended the University of Illinois, played in the same threesome on the final round with Middlecoff.

Trailing by four strokes entering the last trip, Hawkins proceeded to jangle the nerves of the good doctor. Twice he came within one stroke of closing the gap with brilliant trap recoveries that left him less than four feet for birdie putts.

Then, after progressing to a 33 on the front nine and moving up on the last side with the help of an eagle and a series of long-putt birdies, the boyish-looking Hawkins faltered.

Only one stroke behind, he blasted from a trap four feet from the pin on 16—but missed the putt. That was it. Although he finished with a 66, it was not enough.

Hawkins' second place was worth $1,400.

Third was Ted Kroll, Purple Heart veteran from New Hartford, N. Y., who finished with 70 for 279 and $1,200. Skee Riegel's 280 was worth $1,100 and four shared 282 to get $850 apiece—Jerry Barber, Norman Von Nida, Sydney, Australia, the leading foreign entry, Jimmy Demaret and Ralph Blomquist.

Among the disappointments were defending champion Bobby Locke, who cashed in for $95 with 290; and Sam Snead, who hit 294 and finished out of the money for the first time this year.

A virtual unknown, John Barnum of Grand Rapids, Mich., grabbed for fame with a 64-74—138 and the halfway lead, but slipped with two succeeding rounds of 76 and 72. He wound up in a tie for 13th.

All the big name pros, plus Ben Hogan, who did not compete in the All-American section, will be in the field of 65 for the $50,000 "world" championship running Thursday through Sunday.

The "world" section also goes for men amateurs and the women.

Frank Stranahan is favored to repeat in the Simon Pure bracket. He took the All-American amateur with 286, six strokes ahead of second-place Gardner Dickinson of Dothan, Ala.

Mrs. Zaharias won the All-American Women's tourney for the fourth time, winning $1,000 with a 295—nine under par—and a 10-stroke edge over Betsy Rawls of Austin, Tex.

The late Leo Digel won the Michigan State Open championship when he was 17 years old.

The Percentage Book

Next time you go to a baseball game with your friend, bet him (a friendly wager, of course) that when the count is three-and-two on the batter, he'll hit a foul ball on the next pitch . . . You'll be surprised how many times you'll win.

Latest New York Giant Sensation

Proportionately to his times at bat, Willie Mays has the best home run record in the major leagues. Mays stepped right into centerfield for the New York Giants, May 25, upon being called up from Minneapolis, with which club the 20-year-old Fairfield, Alabama, lad tore the American Association apart. He owns one of the strongest and most accurate throwing arms, is above average in speed, runs bases well and doesn't hesitate to hit the dirt, with or without his cap, which he frequently loses. (NEA).

LOCAL SPORT CHATTER

By EARL W. YOST
Sports Editor

Norm Vittner boasts a perfect pitching record for the league leading First National Bank entry in the Alumni Little League. The North End youngster has won all three mound starts. Vittner downed Brown and Beaupre yesterday by a 5 to 3 score at the Charter Oak Lots. He gave up six hits, struck out eight batters and walked only one. In addition, he hit safely twice, scored two runs and drove home two other tallies.

Cavaliers and American Legion Juniors will clash tonight in a Rec Intermediate Baseball League game at Mt. Nebo. Game time is 6 o'clock.

Silk City A. C. will hold an important meeting tonight at 8 o'clock at the VFW Home. One of the items on the agenda will be the discussion of a football team this fall.

Twilight League President Nick Angelo has levied five dollar fines each on player-coach Tony Berube, Dick Foley and Bill Foley of the British Americans for their actions last Friday night at the West Side Oval. Berube's protest that the game against Silk City should have continued was disallowed. The BA's held a 5 to 3 lead in the seventh inning when Umpire Mike Rolick halted proceedings because of darkness and the score reverted back to the last completed inning as the Aces were the home team. The score at the end of six frames was 3 to 2, Silk City.

Second round pairings in the Town tennis tournament are as follows: Singles — Warren vs. Leary; Slover vs. Szemplinski; Al Whitney vs. Sapienza. Doubles—DellaFera and Curtain vs. Slover and Szemplinski; Sharpe and Sapienza vs. Al and Bob Whitney. All matches must be completed by Monday, August 13.

Little League activity tonight at Memorial Field at 6 o'clock will find the Red Sox playing the Cardinals. Little League games for the balance of the season are scheduled every Monday, Tuesday, Thursday and Friday nights. New starting time is 6 o'clock—15 minutes earlier than usual.

Garden Grove Caterers will face Green Manor tonight in a Rec Softball League game at 6:15 at the Charter Oak Lots. Frank Johnson will hurl for the Manor with Pete Aceto on the hill for the Groves. Aceto will be after his seventh win against two setbacks.

Coach Nino Pagani earlier in the season predicted that the Garden Groves, then in last place, would wind up in first place in the final standings. At this writing the Groves are but one-half game behind the pace setting Paris Curtains.

Little League Leaders
Batting

Name	Club	G	AB	H	Pct.
Hohenthal,	Yanks	11	31	16	.516
Solomon,	Dodgers	11	35	16	.457
Sutton,	Cards	10	20	9	.450
Maneggia,	Red Sox	11	27	12	.444
Cooper,	Red Sox	11	30	12	.400
Golas,	Red Sox	11	36	12	.333

Runs Batted In

Cooper, Red Sox	12
Hohenthal, Yanks	10
Solomon, Dodgers	8

Sal Yvars, utility catcher for the New York Giants, once was a shortstop but switched to catching at the suggestion of Carl Hubbell.

Benny Friedman, Brandeis University's head football coach, has traveled more than 25,000 miles this year to address fund rallies on behalf of the new university.

Country Club Notes

Men's Division
Best Ball

Art Stevens and Boby Boyce	66
Bob Cole and Stan Hilinski	67
Ray DellaFere and Roy Fraser	67

Saturday
Best Seventeen
Class A

Ray Lambeck	68-5—63
Henry Rockwell	67-3—64
Earl Ballseiper	71-7—64

Class B

Bob Cole	71- 9—61
Allan Ayers	78-12—66

Sunday
Kickers

Art Wilkie Sr.	75
Hank Huggins	70
P. Bolis	70

Calcutta

Third round results: Gormah and Johnson over Handley and Barrett, 1 up, 19 holes; Jennings and Piper over Anderson and Turkington, 1 up; Murphy and Horvath over Holway and Kelly, 3 and 2; Springer and Lockwood over McKone and Brooks, 1-up; Warren and Haefs over Galasso and Cerina, 2-up; Wilson and Giglio over Lorentzen and E. Ballsieper, 5 and 4; Wilkie Sr. and Dr. Sundquist over Hultine and DellaFera, 3 and 2; Smith and Chanda over Cheney and Lithwin, 1-up.

In the only fourth run match played, Warren and Haefs defeated Wilson and Giglio, 5 and 3.

Divots

The Tournament Committee will meet tomorrow night at 7:30. Plans have already begun for the annual Open to be held this year on September 16.

An all-day clambake is being planned for Sunday, September 9 at the club. A novelty tournament will be planned by Mrs. Dick Demartin, Win Turkington and Pro Alex Hackney.

Hats off to Don Piper who put together two birds, 15 pars and one bogie yesterday to post a 69, one of his best rounds. Freddie McKone scored an eagle on the first hole Saturday.

Women's Events

Lil Holway took first place in two of the Country Club women's contests this past week. She had first low net in Ladies' Day Kickers followed by Mae Wilkie and Helen Skinner. She also had first low net in the Blind 12 hole tourney this week-end. Alice Lamenzo had second and there was a tie for third between Nellie Johnson and Betty Benton.

Winners in the Thursday Sweepstakes were: Mae Wilkie, Eunice Owens, Gert Anderson for the respective low nets and Naomi Lockwood had low gross.

Most first round matches have been completed in the championship tournament. Anne McBride defeated Jean Remmey, 7 and 6; Janet Boyd defeated Katherine St. John, 1 up; Carolyn Laking defeated Peg Chanda, 1 up on the 21st hole; Cora Anderson defeated Lil Holway, 4 and 3; Nellie Johnson defeated Hazel Barger, 6 and 4. The first round in the Ladies' Calcutta must be played by Aug. 12. The tournament scheduled for next week-end is Sweepstakes.

Red Strader Fired By Football Yanks

New York, Aug. 6—(AP)—Norman (Red) Strader said today he has been fired as football coach of the New York Yanks, a member of the National Professional Football League.

Strader, former player and coach at St. Mary's College (Calif.), has directed the Yanks since 1946.

He said he was contacted by Ted Collins, owner of the football team, last Wednesday by telephone and asked to sign a statement of resignation.

"I wouldn't sign, so I was fired." Strader added.

He said no reason was given for his release. His team won seven games and lost five last season.

Reports are that Earl (Greasy) Neale, former coach of the Philadelphia Eagles, will succeed him.

Twi Teams Eye Playoff Spots

Hamiltons and Ridges In Twi League Game Tonight at West Side

Hamilton and the Ridges are still battling for pyaloff berths in the Twilight League and a decision can be reached tonight when the two clubs square off at the Oval at 6 o'clock.

The Props, defending champions, have won six and lost eight while the Ridges own a 6-6 mark. A loss for Hamilton tonight will eliminate them from the playoffs. Should the Thread City nine lose the decision, Hamilton will still have a chance to tie either the BA's or Ridges.

Jimmy Blanchard and Bobby Dunnack are expected to hurl tonight in the deciding contest. Each club has won a game from the other with the Ridges winning by a shutout, 8 to 0, and the Props scoring a 6 to 3 win.

Ready for action in the respective lineups are Mike Zwick, Bobby Knight, Showboat Porter, Art Pongratz and Johnny Green for Hamilton and Jerry, Del and Ray Dunnack for the Ridges.

Sports Schedule

Monday, Aug. 6

Green Manor vs. Garden Grove, 6:15—Charter Oak.

Red Sox vs. Cards, 6:15—Memorial.

Auxiliary vs. Velvet, 6:15—Memorial.

Zions vs. North Methodist, 6:15—Robertson.

Tuesday, Aug. 7

St. Bridget's vs. St. James, 6:15—Robertson.

Yanks vs. Dodgers, 6:00—Memorial.

Dye and Finish vs. Broad Goods, 6:15—Robertson.

Wednesday, Aug. 8

BA's vs. P&W, 6—Oval.

Second Congos vs. South Methodist, 6:15—Robertson.

Brown & Beaupre vs. PAL, 6:15—Charter Oak.

Pioneer vs. Velvet, 6:15 — Memorial.

Thursday, Aug. 9

Cards vs. Red Sox, 6—Memorial.

Sports Mirror

Today a Year Ago— Babe Didrikson Zaharias captured the All-American Women's Open golf title at Tam O'Shanter with a 296.

Five Years Ago— Mickey Owen, ex-Brooklyn Dodgers' catcher who "jumped" to the Mexican Baseball League, announced he would seek re-instatement to the majors from Commissioner A. B. Chandler.

Ten Years Ago —Whirlaway nosed out War Relic in a photo finish to win the Saratoga Handicap.

Twenty Years Ago —Babe Ruth clouted his 30th home run of the year as the New York Yankees defeated the Philadelphia Athletics, 5-3.

40 of Dismissed Group Were Gridiron Players

Coach Not Available; Names of Students Involved Not Disclosed by Authorities

West Point, N. Y. Aug. 6—(AP)—The question of whether Col. Earl (Red) Blaik will resign as Army's head football coach was tossed about in sports circles today as the result of the order dismissing 90 cadets — many of them his top gridiron stars—for cheating in examinations.

The Army steadfastly has refused to name names. But well founded reports said 40 or more football players were among the 90 involved in the scandal that rocked the United States Military Academy.

However, two of the players who figured prominently in Blaik's plans for another great Army team have said they are among the Cadets ordered dismissed.

Three others have disclosed through their parents that they were not connected with the violation of the academy's sacrosanct honor code.

But, if reports are true, Blaik's varsity squad has been ripped asunder. Graduation last spring took 10 of the team that rolled through 28 straight victories before losing to Navy 14-2 last fall. And now the dismissal order, taking players that figured to again make the Black Knights the feared power of the gridiron.

Built Team Around Son

Blaik had built his offense around his son, Bob, No. 1 quarterback last season. Young Blaik himself has refused to say if he was involved. But speaking in a group of cadets he used the pronoun "we" in declaring:

"We are not allowed to notify our parents all over the country."

The famed Army coach thought so much of his squad that he planned to bring up only four or five of last year's plebe eleven. But now it looks as if the Army's black and gold will be worn by the plebes of last year and the "B" squad of 1950.

James B. Leer, West Point public relations officer, has said that Army definitely will keep its nine-game schedule, featuring Southern California in New York Nov. 3 and the annual Navy game in Philadelphia Dec. 1.

Blaik himself has either been in seclusion or refused to comment since the storm broke over the plains last Friday. His assistants, including Felix (Doc) Blanchard, "Mr. Outside" of the Army's great war-time elevens, also have declined to talk on the situation.

There are those in sports circles who say that Blaik will not resign but will accept the challenge to give Army a presentable football team with what is left.

The colonel has shown before that he knows the answers when it comes to moulding teams. He did it at Dartmouth before coming to Army, where he lifted the Cadets from the football door mat to where they annually ranked with Nother Dame as the most powerful outfits in the collegiate sports.

Definitely out of Blaik's plans are captain-elect Harold J. Loehlein, a guard from Kimball, Minn., and Gilbert M. Reich, defensive back from Steelton, Pa.

Loehlin, also president of the first year (senior) class, told newspaper men yesterday he was one of the 90. Reich was quoted by the Harrisburg, Pa., Sunday Patriot-News as saying: "I am involved. My conscience is clear."

"We are not culprits, not incompetents and have not corrupted the nation's morals," Loehlein said in an angry statement penciled on a sheet of paper.

"That hings we've done take place everywhere but because other schools do not have the honor system it fails to become national scandal," he added. "We are not criminals and the adverse publicicity is not justified. We did not instigate the cribbing and it is also unfair to believe that the academy now has been returned to pristine purity.

Many cadets innvolved have not yet admitted their guilt.

"We are 90 individuals, apparently unfit for the academy, although fit for the Army itself."

Eligible for Draft

This last was in reference to the fact the dismissed Cadets will immediately become eligible for the draft.

Loeblein said he had been in the upper 10 per cent of his class all of the way—"and I could have done better if I hadn't had to spend so much time helping others." He admitted, however he had done some cribbing himself.

Parents of John (Eddie) Weaver, an end from Kingston, N. Y., Richard G. Inman, guard from Vincennes, Ind., and Donald Fuqua, back from Little Rock, Ark., said yesterday they had received word from their sons they are not involved in the scandal.

Roberto de Vicenzo, 28-year-old golf pro from Argentina, began playing the game when he was 1...

ALL MAKES • • ALL MODELS
PRICED FOR QUICK SALE
USED CARS Buy Now

1948 PACKARD CONVERTIBLE Superb. New tires. New car guarantee.	$1429
1950 PACKARD 4-DOOR SEDAN Super beautiful. Ultramatic, radio and heater. New car guarantee.	$1789
1948 PACKARD 2-DOOR Tip-top. New paint.	$1359
1948 PACKARD 4-DOOR SEDAN Excellent. New Paint.	$1389
1948 CHEVROLET AERO SEDAN Real nice.	$1179
1948 PLYMOUTH 4-DOOR DeLUXE Super. Single owner.	$1089
1946 LINCOLN CUSTOM CLUB COUPE New paint. Looks new.	$892
1948 PACKARD STATION WAGON Very clean. Revarnished. Single owner.	$1659

1938 Packard Sedan
A Real Bargain!
Full Price $159

1948 OLDS SEDAN—HYDRAMATIC $1329
Choice. Save $300.

1949 PLYMOUTH CLUB COUPE $1469
Worth a lot more than our price.

1937 PLYMOUTH SEDAN
Full Price
BARGAIN
$89

1937 PACKARD SEDAN
Full Price
BARGAIN
$109

"THE ONE AND ONLY"
BRUNNER'S PACKARD
358 EAST CENTER STREET TELEPHONE 5191
OPEN WED., THURS., FRI. UNTIL 9 P. M.

Cool, Comfortable Sailing With
ATTIC INSULATION

"Cast Off" hot air headaches. Enjoy living in the healthy temperature of a house kept 15° cooler during the "dog days." This investment in year-round comfort will cut your fuel bills as much as 30% this winter.

We'll advise you on the kind of insulation best suited to your type house—and arrange easy terms. Stop in or call for an estimate. We're Just Out Of Town—Plenty Of Parking Space.

J-M Rock Wool Batts
Balsam Wool Blanket

The W. G. GLENNEY Co.
BUILDING MATERIALS
LUMBER FUEL
336 N. MAIN ST. MANCHESTER TEL. 4148

WANTED
HELP FOR ALL THREE SHIFTS
Apply To Harry Forman
At the Mill
LYDALL & FOULDS PAPER COMPANY
Parker Street

THE FINEST IN USED CARS

1947 Mercury Club Cpe. Radio and Heater.
1948 Chevrolet 4-Door. Radio and Heater.
1949 Chevrolet 2-Door DeLuxe. Heater.
1948 Buick Super 4-Door. Radio and Heater.
1946 Pontiac 4-Door. Radio and Heater.
1946 Ford 4-Door. Radio and Heater.
1947 Ford 2-Door. Radio and Heater.

HARTFORD ROAD USED CARS
370 HARTFORD ROAD
TELEPHONE 2-4168
Open Until 9 P. M.

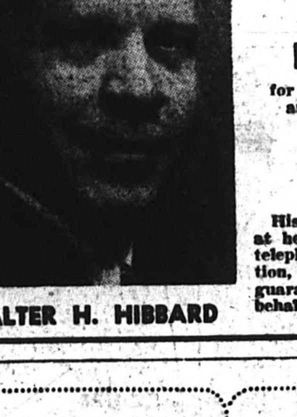

WALTER H. HIBBARD

TOMORROW NIGHT
7:30 P. M.
HOLLISTER STREET SCHOOL

Vote For HIBBARD
for Director, 8th School and Utilities District

ABLE
ALERT

His record of participation at hearings on water rates, telephone rates, water polution, town planning, etc., is a guarantee of efforts in your behalf.

NO early morning shoveling jobs!
GET that EXTRA half-hour of sleep

with automatic, economical
FLUID HEAT "WALL FLAME" OIL BURNER

LIFE'S a lot more pleasant with a Fluid Heat "Wall Flame" Oil Burner in your home. No coal to shovel. No ash cans to drag. Your thermostat does the work. It's clean, comfortable and economical, too. Ingeniously designed "Flameflex" hearth ring on this Wall Flame Rotary model helps extract greatest heat from every drop of oil. Expert installation. Dependable burner and fuel oil service. Phone us today for details.

FOGARTY BROTHERS
256 CENTER STREET — TELEPHONE 4366

fluid heat
OIL BURNER
"WORLD'S ECONOMY CHAMPION"

Triumphant Indians Rate Even Money to Dethrone Yanks

Bank Turns Back Bees As Vittner Stars, 5-3

Three Run Fifth Frame Ices Verdict for LLA Leaders; Mohart Big Gun for Losing Team

Standings

	W	L	Pts.
First National Bank	7	3	.700
Board of Trade	6	5	.545
Brown & Beaupre	5	6	.455
P.A.L.	3	7	.300

The First National Bank posted its seventh win of the season yesterday at Alumni Field by downing Brown & Beaupre, 5-3. The win enabled the Bankers to hold on to their one-and-a-half game lead in the Alumni Little League. The loss dropped the Bees to third place as the East Hartford Board of Trade defeated the P.A.L., 6-4 and moved into second place, a full game ahead of the Bees.

Goes The Distance

Norm Vittner went the distance for the Bank posting his third win against no losses. He gave up six hits, fanned eight and walked only one. Norm aided his own cause with a tremendous triple in the fifth driving in two runs. He also scored two runs.

Gary Bogli pitched a fine game for the Bees, yielding seven hits, while fanning eight and walking five. He weakened in the fifth, however, when the Bank reached him for three runs on three hits.

The Bees jumped off to a quick two run lead in the first when Al Biardi reached on an error, Al Cole walked and Mohart slashed a tremendous double to right-center scoring both men. The Bank struck back in their half of the inning when with one out, Vittner singled and scored when Jim Taylor blooped a hit to right. Tiny Biardi, diminutive second sacker for the Bees, and Irv August, the Bees' right fielder, collided attempting to catch the ball. The ball got by both men and went for a triple. Biardi was injured on the play and had to leave the game.

Pitchers Settle Down

After a shaky first inning both pitchers settled down, setting down the opposition with ease. In the fifth, however, the Bank jumped on Bogli for three runs on three hits and one error. Jack Hedlund led off with a walk. Starin singled to right moving Hedlund to third, Carl Silver on an attempted squeeze popped to Holland who doubled Hedlund at third. With two down Irish singled sending Starin to third. Vittner drove a screaming line drive to right center which was good for three bases, two runs scoring. Vittner scored the third marker when Holland booted Taylor's grounder. The Bankers added an insurance run in the sixth. The Bees trailed once in the seventh but it was not enough.

Vittner and Starin paced the winners with two hits apiece. Bogli and Mohart each collected a pair of hits for the losers.

Mathew Kilroy, pitching for Baltimore in the American Association in 1886 (then a major league), struck out 505 batters.

Bankers Day

First National Bank (5)

	AB	R	H	PO	A	E
Silver, ss	4	0	0	2	0	1
Irish, lf	3	1	1	0	0	0
Vittner, p	2	2	2	1	2	0
Taylor, rf	3	0	1	2	0	0
Buckley, c	2	0	0	8	0	0
Wojcik, 3b	3	1	1	3	0	2
Bayer, 2b	3	0	0	0	4	0
Hedlund, 1b	0	0	0	5	0	0
Starin, cf	3	1	2	0	0	0
Totals	23	5	7	21	6	3

Brown & Beaupre (3)

	AB	R	H	PO	A	E
Biardi, 2b	1	1	0	0	0	0
Austin, rf	3	0	0	0	0	0
Cole, ss	3	1	0	0	0	0
Mohart, 1b	4	0	2	8	0	0
Paquette, cf	2	0	1	0	0	0
McDonough, lf, 2b	4	0	1	1	1	0
Holland, 3b	3	0	0	3	1	1
Smith, c	3	0	0	6	3	0
August, rf, lf	3	0	0	0	0	0
Bogli, p	3	1	2	0	2	0
Totals	29	3	6	18	7	1

Brown & Beaupre	200 000 1—3
Bank	100 031 x—5

Runs batted in, Mohart 3, Vittner 2, Taylor 2, Starin; two-base hits, Mohart, Paquette; three-base hits, Vittner, Taylor; stolen bases, Paquette, McDonough, Vittner; double plays, Holland (unassisted), McDonough - Hohart; left on bases, Bank 5, Brown & Beaupre 8; bases on balls, Vittner 1, Biogli 5; strikeouts, Vittner 8, Bogli 8; hits by pitcher, by, Vittner (Paquette 2); umpires, Giovino, Brainard; time, 1:57.

Proceeds From L. L. Game For Flood Relief Fund

All proceeds from Friday night's Little League baseball game at Memorial Field between the Dodgers and Yankees will be turned over to the Red Cross Flood Relief Drive.

Arrangements for the game were completed by President Sher Robb of the Little League and Edgar Clarke, chairman of the drive.

Happy Returns To Capitol Hill

Washington, Aug. 6—(AP)—A. B. (Happy) Chandler returns to his old stamping grounds—Capitol Hill—today to talk about one of his favorite subjects—baseball.

He is tabbed to open the second week of hearings into organized baseball by a House judiciary subcommittee on monopoly power.

His qualifications:

He used to play semi-pro baseball in Northern Kentucky;

He had a hand in making laws as a member of the U. S. Senate; and he was baseball's $75,000-a-year high commissioner until forced to abdicate only a few weeks ago.

The committee is studying organized baseball and all of its ramifications with a view to passing on bills to exempt organized sport from the anti-trust laws.

Rep. Price (D-Ill), author of such a measure, told a reporter he is convinced baseball's reserve clause, governing the disposition of players' contracts, violates the anti-monopoly laws.

"Baseball would be badly hurt if the Supreme Court reached that decision on any of the cases now pending," he said.

"I believe we should take steps to legalize the reserve clause. After all baseball is a sport. And baseball must convince the public of that."

He said he believed Ford Frick, National League president, and George Trautman, minor league boss, advanced the games' cause with their testimony before the committee last week.

"The reserve clause is the players' greatest protection," he added, "and I firmly believe there must be protection for them."

"I doubt if more than a dozen players in all of baseball's history has been hurt by the reserve clause," Price said.

Not In The Family

Brooklyn, N. Y.— (AP) —"This telegrapher must think I'm crazy, but as one Brooklyn boy to another and as one Tommy Holmes to another Tommy Holmes, here's wishing you the best." That was the telegram Tommy Holmes, Brooklyn Eagle sports columnist, sent to Tommy Holmes after the latter became manager of the Boston Braves. They are not related but have been friends for almost 20 years.

Only nine mares have won the four and a half mile Aintree Grand National out of 115 runnings.

Providence Beats Moodus In Bi-State Tilt, 7 to 4

Circle A. C. of Providence, Rhode Island, state winners of the NBC semi-pro baseball tourney, took the first game from Moodus in the bi-state series yesterday afternoon at the Oval by a score of 7 to 4 Joe Trimble, owned by the Cincinnati Reds, was the winning pitcher when he came on in the seventh and struck out eight Moodus batters over the final three frames. He was positively the best hurler seen at the Oval this season.

George King went the round for the Noises and was victimized by errors in the early stages of the game which accounted for two runs. He held a slender 4-3 margin going into the ninth, but the Circle nine, touching him for only four hits up to this point, rapped out four more bingles to score four times and clinch the game.

Two errors by Benny Novinski and a suicide squeeze bunt scored the first run for the visitors in the second inning. They took a 2-0 lead in the fourth on a hit batsman, infield out and Teets Topazio's line single to right.

DP Ends Threat

Moodus loaded the sacks with one away in the third as they bunted the Providence third baseman and starting pitcher, Ray Edmunds, silly. A pop-up and double play ended the threat. The same situation prevailed in the fifth and this time Jay Breslow knotted the count with a hit to left.

Providence moved right out front again in the sixth on Joe Iemma's double and a third error by Novinski.

A single and two passes loaded the bases in the Moodus half of the inning with only one out. Joe Platek was out at the plate when the squeeze back-fired. The other runners moved up and King got his third hit of the game, sending both men home to give Moodus a 4-3 lead which stood up until the ninth.

Trimble passed four batters and the only hit was a double by Novinski in the ninth. His curve ball was thrown with the same motion and speed as his fast one and the Noises couldn't touch him.

About 700 fans witnessed this first game in the best two of three series. The second game will be staged Wednesday night at 8:15 in McCoy Stadium, Pawtucket.

Glasses Help Sam

Boston— (AP)— Sam Jethroe is more than a switch hitter. He wears glasses while playing center field for the Boston Braves but takes them off while at bat. Slightly near-sighted, Sam tried glasses in the outfield in mid-June and it helped his fielding. Previously he had lost three balls in the sun and each cost the Braves a ball game.

Pitch In Switch

Pueblo, Colo.—(AP)—Here's a switcheroo:

Ernie Trujillo, pitcher for the Wichita Indians of the Western League, hurled a 3-2 victory over the Pueblo Dodgers. Ernie's home town is Pueblo. The losing Pueblo pitcher was Vern Frantz, who hails from Wichita.

One to Go

Circle A. C. (7)

	AB	R	H	PO	A	E
Cariglia, cf	5	1	1	0	0	0
Pansa, 2b	4	0	1	6	5	0
Abruzzi, 1b	4	1	0	7	0	1
Iemma, rf	4	1	1	0	0	0
Topazio, c	4	1	2	11	2	0
Poland, 3b	4	0	0	1	3	1
Edmunds, p	2	0	0	0	3	0
Trimble, p	1	1	1	0	0	0
Butler, lf	4	1	2	1	1	1
Braxton, ss	2	1	0	1	3	1
Totals	34	7	8	27	16	4

Moodus (4)

	AB	R	H	PO	A	E
Kurek, 2b	5	0	2	4	3	0
Breslow, lf	4	0	2	0	0	0
Novinski, 1b	5	0	1	10	1	3
Maus, cf	4	0	0	4	0	0
Golet, 3b	5	0	0	0	1	1
Platek, ss	4	0	2	3	3	0
Soja, rf	2	1	1	1	0	0
Kazaro, c	2	2	0	4	1	1
King, p	3	1	3	1	2	0
Totals	34	4	11	27	11	5

Circle A. C.	010 101 004—7
Moodus	000 022 000—4

Runs batted in, Breslow (2), King (2), Edmunds, Topazio, Cariglia (2), Abruzzi, Panza; two-base hits, Iemma, Novinski; stolen bases, Braxton; sacrifices, Edmunds; double plays, Poland to Pansa to Abruzzi; topazio to Abruzzi, Braxton to Pansa to Abruzzi (2); left on bases, Circle A.C. 5, Moodus 10; bases on balls, Edmunds 3, Trimble 4, King 2; strikeouts, Edmunds 2, Trimble 8, King 4; hits off Edmunds 10 for 4 runs in 7 innings; trimble 1 for 0 runs in 3 innings; hit by pitcher, by King (Abruzzi); passed balls, Topazio; winning pitcher, Trimble; umpires, Bohenko, Snow, Stevenson.

League Leaders

By The Associated Press

Batting (based on 25 times at bat)—Minoso, Chicago, .344; Fain, Philadelphia, .334.

Runs—Minoso, Chicago, 86, Williams, Boston, 82.

Runs batted in—Williams, Boston, 94; Robinson, Chicago, 85.

Hits—DiMaggio, Boston, 137; Fox, Chicago, 128.

Doubles—Noren, Washington, 31; DiMaggio, Boston, 26.

Triples—Minoso, Chicago, 13; Fox, Chicago and Coan, Washington, 8.

Home runs—Zernial, Philadelphia, 24; Williams, Boston, 23.

Stolen bases—Busby, Chicago, 20; Minoso, Chicago, 13.

Pitching (based on five decisions)—Morgan, New York, 7-1, .875; Feller, Cleveland, 17-4, .810.

Strikeouts—Raschi, New York, 114; McDermott, Boston 106.

National League

Batting—Musial, St. Louis, .370; Ashburn, Philadelphia, .357.

Runs— Kiner, Pittsburgh, 89; Hodges, Brooklyn, 88.

Runs batted in — Irvin, New York, 79; Kiner, Pittsburgh, 78.

Hits—Ashburn, Philadelphia, 156; Dark, New York, 139.

Doubles—Dark, New York and Bell, Pittsburgh, 26.

Triples—Musial, St. Louis, 9; Bell, Pittsburgh, 8.

Home runs—Kiner, Pittsburgh and Hodges, Brooklyn, 31.

Stolen bases—Jethroe, Boston, 21; Ashburn, Philadelphia, 20.

Pitching—Roe, Brooklyn, 15-2, .882; Brecheen, St. Louis, 7-2, .778.

Strikeouts — Newcombe, Brooklyn, 109; Spahn, Boston, 102.

Horse Never Paid Off

Indianapolis, Ind.—(AP) — Miss Jeanne Crain, a harness racing mare named after the movie star, was sold at public auction as a weanling in 1944 for more than $5,000,000. The mare was donated to a war bond drive at the time and was purchased by Tony Hulman, president of the Indianapolis Motor Speedway. He later sold her. Despite all the ballyhoo Miss Jeanne Crain never got to the races and is now used for foaling purposes.

Minnie The Mauler

When Minnie Minoso, the White Sox' Cuban slugger, was playing minor league ball in Iowa, he came to bat one day and found the bases loaded and the score tied . . . He worked the count to three balls and no strikes, then the manager gave him the "take" sign on the next pitch . . . But Minnie swung at the next pitch—and hit a grand-slam home run! . . . The manager was fuming when Minoso came back to the bench, and stormed: "I thought I told you to take that pitch!" . . . "I do right," Minnie innocently replied. "I take pitch and hit it far as I can."

THE SCOREBOARD

Yesterday's Results
Eastern

Hartford 7, Williamsport 6.
Elmira 8-6, Albany 2-1.
Binghamton 9-0, Wilkes-Barre 4-9.
Scranton 11, Schenectady 4.

National

Philadelphia 5-12, Pittsburgh 1-7.
Boston 7-4, Chicago 4-3.
Brooklyn 9-2, Cincinnati 8-0.
New York 8, St. Louis 4.

American

Detroit 3-8, Boston 1-5.
New York 6-4, St. Louis 2-3.
Cleveland 6-6, Philadelphia 3-3.
Chicago 6, Washington 5.

International

Rochester 10-4, Springfield 4-1.
Montreal 10-1, Syracuse 6-5.
Buffalo 5-5, Baltimore 4-14.
Toronto 4, Ottawa 2.

Standings

Eastern	W.	L.	Pct.	GBL.
Wilkes-Barre	62	38	.620	—
Hartford	60	42	.588	3
Scranton	55	42	.567	5½
Elmira	52	47	.525	9½
Schenectady	52	49	.515	10½
Binghamton	50	50	.500	12
Williamsport	35	64	.354	26½
Albany	33	67	.330	29
American				
New York	64	38	.628	—
Cleveland	*64	39	.621	½
Boston	61	42	.592	3½
Chicago	58	46	.558	7
Detroit	48	52	.480	15
Washington	45	57	.441	19
Philadelphia	39	66	.371	26½
St. Louis	32	71	.311	32½
National				
Brooklyn	66	35	.653	—
New York	59	47	.557	9½
Philadelphia	53	51	.510	14½
Boston	48	51	.485	17
St. Louis	47	51	.480	17½
Cincinnati	47	54	.465	19
Chicago	43	54	.443	21
Pittsburgh	41	61	.402	25½
International				
Montreal	75	38	.664	—
Buffalo	60	52	.536	14½
Rochester	59	52	.532	15
Syracuse	57	52	.523	16
Toronto	55	60	.478	22½
Baltimore	51	63	.447	24½
Ottawa	48	66	.421	27½
Springfield	46	68	.404	29½

Today's Games
Eastern

Williamsport at Hartford (8 p. m.)
Elmira at Albany.
Schenectady at Scranton.
Binghamton at Wilkes-Barre.

National

No games scheduled.

American

Washington (Johnson 6-6) at New York (Morgan 7-1). Night.
Chicago (Dobson 6-3) at Detroit (White 1-2). Night.
Only games scheduled.

International

Springfield at Syracuse.

Not-So-Hot Corner

Philadelphia—(AP)—Willie Jones, third baseman for the Philadelphia Phillies, had an easy day last June 21. He didn't have a fielding chance in the entire game and didn't have an official time at bat. He walked three times and sacrificed once.

Tigers Beat Red Sox Two at Fenway Park

Homeward Bound Indians Only Half Game Behind New York in Tight American Race

By Joe Reichler
Associated Press Sports Writer

Two weeks ago you wouldn't have given a nickel for Cleveland's pennant chances. That was when the Indians, opening a vital Eastern swing, dropped two straight games to the Yankees and fell 2½ games behind the league-leading New Yorkers.

But today the triumphant Tribesmen rate even money to dethrone the defending champion Yankees.

True, the homeward bound Indians still trail the New Yorkers. Put the margin is now a mere half game.

Cleveland bounced back after the two lickings at Yankee Stadium and won the final game of the series, snapping a victory famine in the Bronx that had run through 13 contests. The Indians took inspiration from that and went on to take the series in Boston, Washington and Philadelphia.

The Tribe swept the four game series with the athletics, closing with a pair of 6-3 triumphs yesterday to make it 11 consecutive wins against the A's. They go home with a 10-4 record in the East.

In sharp contrast, the Boston Red Sox suffered a wretched home stand, for them. They divided 14 games to fall into third place, 3½ behind the Yankees. New York, Cleveland, and Boston began the latest swing in a virtual first-place tie.

Detroit's Tigers put the finishing touches to the Red Sox' sorry home stay by winning a double header in Fenway Park, 3-1 and 8-5. That cost Boston two full games, as the Yankees whipped the St. Louis Browns, 6-2 and 4-3. The double triumph gave New York an 11-4 record against the West in its latest stand.

Chicago's fourth-place White Sox ended a poor Eastern jaunt with a 6-5 victory in Washington. They return West with a 5-7 showing that cost them 4½ games to the league leaders. Trailing by only 2½ games two weeks ago, they now are seven games behind the Yanks.

Bums Continue To Roll

The Brooklyn Dodgers continue to roll in the National League. They socked the Cincinnati Reds twice, 9-8 and 2-0, to increase their margin over the runnerup New York Giants to 9½ games. The Giants captured the rubber of their three-game set in St. Louis, 8-4.

Philadelphia's third - place Phils pummelled nine Pittsburgh pitchers for a 5-1 and 12-7 sweep of their twin bill. Boston's Braves whipped the Cubs twice in Chicago, 7-4 and 4-3.

Ralph Kiner of the Pirates hammered three home runs to raise his total to 31. It tied him with Brooklyn's Gil Hodges for the major league lead. Kiner's first homer came in the seventh inning of the opener and ruined Bubba Church's bid for a no-hitter. It was the only hit off the Philly righthander who notched his 12th victory. A seven-run eighth inning won the second for the Phils.

Roy Campanella swatted two four-baggers for Brooklyn in the opener, his second coming in the sixth with the bases loaded. The Reds tallied five times in the ninth and had the bases loaded with nobody out, but couldn't bring over the tying run. Ralph Branca shut them out on eight hits in the nightcap.

The Giants defeated Gerry Staley—an old jinx. Staley had beaten them three times this season and owned a lifetime record of nine victories and one defeat against them.

Bob Lemon won his 12th for Cleveland, Early Wynn his 11th. Al Rosen hit his 17th homer for the Indians.

Marlin Stuart turned in his fourth straight win for Detroit since he was promoted to a starter. Catcher Joe Ginsberg broke up both games with the Red Sox. He snapped a 1-1 tie with a run-scoring triple in the opener and doubled home two runs to snap a 5-5 tie in the second.

Ed Lopat outpitched Ned Garver to register his 14th victory for the Yankees. Allie Reynolds fanned 13 Brownies in the nightcap but needed help from Joe Ostrowski in the ninth. The Browns had the tying and winning runs on bases with nobody out but Ostrowski retired the side without a score. He induced ex-Yankee Cliff Mapes to hit into a game-ending double play.

Lou Kretlow went the distance for the White Sox against the Senators. He has won three games, all against Washington.

Yesterday's Stars

Batting: Roy Campanella, Dodges —Hit two homers, one with the bases loaded, to lead the Dodgers to a 9-8 first-game victory over Cincinnati. Brooklyn also won the second game, 2-0.

Pitching: Joe Ostrowski, Yankees — Relieved starter Allie Reynolds with the tying and winning runs on base and nobody out in the ninth and retired the Browns without a score as the Yankees won 4-3 to complete a sweep of doubleheader with St. Louis. New York won the opener, 6-3.

LIFE INSURANCE
R. E. GORMAN
ALL LINES OF INSURANCE
42 BROOKFIELD ST.—6460

TRUSSES-BELTS
ELASTIC STOCKINGS
EXPERT FITTERS
Arthur Drug Stores

Safe Buy Used Cars
GUARANTEED
EASY TERMS
at your Authorized Lincoln-Mercury Dealer
TAKE UP TO 18 MONTHS TO PAY

1951 FORD CUSTOM CLUB COUPE Brand new, only 2 miles on it. Sea Island green. Radio, heater, overdrive, signal lights and undercoating. Stock No. NT-112.	$2070
1950 MERCURY CLUB COUPE Color: Black. Radio, heater. One owner car. Stock No. NT-117.	$1845
1949 PONTIAC SEDANETTE Color: Black. Radio and heater. Stock No. U-209.	$1595
1950 STUDEBAKER CHAMPION Color: Black. Low mileage. Heater. Stock No. 220.	$1495
1949 MERCURY 4-DOOR SEDAN Color: Maroon. Radio, heater, white wall tires. Stock No. U-269.	$1545
1948 MERCURY CONVERTIBLE Color: Gray. Radio, heater, new top. In excellent condition. Stock No. U-266.	$1295
1949 MERCURY CONVERTIBLE Color: Maroon. Radio, heater. One owner car. Stock No. NT-101.	$1695
1948 CHEVROLET FLEETMASTER 4-Door Sedan. Black, radio and heater. Stock No. U-184.	$1095
1946 HUDSON 4-DOOR SEDAN Radio and heater. Color: Blue. Stock No. 246.	$695

ALL ABOVE CARS HAVE THE FAMOUS "ED" SULLIVAN SAFE BUY USED CAR WARRANTY

Lincoln MERCURY
MORIARTY BROTHERS
315 CENTER STREET MANCHESTER TELEPHONE 5135

RED MEN'S CLUB MEMBERS
LAST CALL
OUTING TICKETS
DEADLINE: AUGUST 8
TICKETS ON SALE AT THE CLUB

SPECIALIZING IN
CUSTOM BUILT HOMES
GENERAL CONTRACTING
REMODELING AND REPAIRING
FREE ESTIMATES
MORTGAGES ARRANGED
ERNEST A. RITCHIE
15 LIBERTY ST. TEL. 8172, MANCHESTER

Look what you get with
A LOAN FROM
Personal

You get friendly, understanding, fast service! It's "YES" promptly to 4 out of 5 men, women—married or single. Come in . . . write . . . phone TODAY. Get a one-visit loan if you phone first.

Loans $25 to $500 on Signature alone

EMPLOYED WOMEN
Married or single — you can get cash here promptly. Use our Special Lunch Hour Service: Phone first and get the loan in one visit. Get it your way — and fast.

"THE COMPANY THAT LIKES TO SAY YES"
Personal FINANCE CO.
2nd Floor • JERVIS BUILDING
406 MAIN STREET (Over Woolworth's) MANCHESTER, CONN.
Dial 3430 • George Heskies, YES MANager
Loans made to residents of all surrounding towns
A Loan of $100 costs $20.60 when promptly repaid in 12 consecutive monthly instalments of $10.05 each.

LEE TIRES
$2.00 to $10.00
ALLOWANCE ON YOUR OLD TIRE
Come In and See What Your Old Ones Are Worth

Special This Week
COOPER TIRES

	Reg. With Tax	Sale With Tax
600 x 16 NEW	$21.22	$16.95
650 x 16 NEW	$26.05	$19.95
670 x 15 NEW	$23.23	$17.95
710 x 15 NEW	$25.69	$19.95

OLL OTHER SIZES IN STOCK
600 x 16 Recaps, $6.95 Exc.; $8.95 Exc.; $9.95 Exc.
500 Tires In Stock. Used Tires $2.95 Up
Starting Today S&H Green Trading Stamps With All Cash Purchases

Campbell Auto Supply
29 BISSELL STREET TEL. 5167

KILL ATHLETE'S FOOT
WITH PED-I-MIST
QUICK Relief in Seconds 98¢
AT YOUR LOCAL DRUGSTORE

SHOE REPAIRING
Of the Better Kind
DONE WHILE YOU WAIT
SAM YULYES
701 MAIN STREET

CENTER MOTORS
Main Street
Next To The Post Office

THE FINEST IN USED CARS
Open Until 9 Evenings
Bank Financing

1950 Dodge Wayfarer 2-Door. Heater.
1950 Chevrolet 2-Door DeLuxe. Radio and Heater.
1950 Studebaker 2-Door Champion. Radio, Heater and Overdrive.
1949 Olds 88 4-Door Futuramic. Radio and Heater.
1949 Chevrolet 2-Door. Radio and Heater.
1949 Mercury 4-Door. Radio and Heater.
1948 Chevrolet Club Coupe. Radio and Heater.
1948 Chevrolet 4-Door. Radio and Heater.
1947 Chevrolet Club Coupe. Radio and Heater.
1947 Dodge 4-Door. Radio and Heater.
1947 Olds Sedanette. Hydramatic. Radio and Heater.

Classified Advertisements

CLASSIFIED ADVT. DEPT. HOURS: 8:30 A. M. to 4:45 P. M.

Announcements 2

BALLARD'S DRIVING School. Manchester's oldest. A.A.A. type dual controls. Hundreds of satisfied students. Day and evening appointments. 2-2245.

CHRISTOPHER ROBIN Nursery school re-opens September 10th. Children 3½ to 5 years. Hours 9 to 11:30 a. m. Mrs. D. L. Ballard, director, 79 Lakewood Circle South. Phone 2-1696.

Personals 3

THE PROSPECT Hill School for young children re-opens Monday, September 10. Pre-Kindergarten, Kindergarten. Monday through Friday. Transportation furnished. ed. Mrs. Lela Tybur, director. Phone 4267.

Automobiles For Sale 4

BALCH "BETTER BUY" USED CARS

1951 Studebaker 4-Dr.
1949 Mercury 4-Dr. Sedan.
1947 Nash "600" 4-Dr.
1946 Chevrolet Aero Sedan
1941 Buick Sedan
1939 Pontiac Sedan

BALCH PONTIAC, Inc.
156 Center Street
Telephone 2-4545
Open Evenings Until 10 P. M.

BEFORE YOU Buy a used car see Gorman Motor Sales. Buick Sales and Service. 285 Main street. Phone 3-4571. Open evenings.

1950 Dodge 2-Dr. Sedan—Radio and heater, light blue.
1949 Ford 2-Dr. Sedan—Radio and heater. Sea mist green.
1946 Plymouth 2-Dr.—Black, heater.
1949 Dodge 4-Dr. Custom—Heater. Gypsy green.
1950 Buick Special 4-Dr.—Radio and heater, black.
1949 Buick Sedanette—Dynaflow. Radio and heater, maroon.
1946 Studebaker Champion 2-Dr.—Radio, heater, overdrive. Light green.
1946 Plymouth 4-Dr.—Radio and heater. Blue.
1937 Dodge Coupe—Black.
1936 Plymouth 4-Dr.—Black.

TRUCK SPECIAL
1941 Dodge 1 Ton—Express body.

SOLIMENE, Inc.
Dodge and Plymouth Cars
Also
Dodge Job Rated Trucks
634 Center Street
Telephone 5101 or 5102
Open Evenings Until 9:30 p.m.

1942 CHEVROLET. Completely overhauled motor including new rings, piston pins, valves ground, etc. Excellent condition throughout. Douglas Motors, 333 Main street.

1949 PLYMOUTH special deluxe sedan. Beautiful green, radio, heater. Really clean throughout. Priced below competition. Douglas Motors, 333 Main street.

1950 STUDEBAKER CHAMPION 4-DR. SEDAN.
1948 STUDEBAKER CHAMPION STARLIGHT COUPE.
1948 STUDEBAKER LAND CRUISER 4-DR. SEDAN.
1949 CHEVROLET 4-DR. SEDAN DELUXE.
1949 FORD 2-DR. CUSTOM.
1947 PONTIAC 8, 4-DR. SEDAN STREAMLINER.
1947 DESOTO 4-DR. SEDAN CUSTOM.
1946 DESOTO 2-DR. SEDAN CUSTOM.
1942 CHEVROLET 2-DR.
1941 PLYMOUTH 2-DR.
TRUCK SPECIALS
STUDEBAKER CAB AND CHASSIS
FORD ½ TON PICK UP
INTERNATIONAL PANEL ¾ TON
CHORCHES MOTOR SALES
Studebaker Sales and Service
50 Oakland St. Manchester 3-4643

1948 STUDEBAKER custom four-door sedan, radio, heater, new tires, 31,000 miles. Exceptionally clean car. $1,158. Barlow Motor Sales, Wapping Branch. Manchester 5404. Open evenings.

1948 STUDEBAKER Custom four door sedan, radio, heater. New tires 31,000 miles. Exceptionally clean car Price $1,150. Barlow Motor Sales, Wapping Branch. Phone 5404. Open evenings.

1941 CHEVROLET Sedan. Runs fine, good appearance. 1939 Nash. 1939 Buicks (2). 1932, 1931 Plymouth Bargains. Douglas Motors, 338 Main street.

CREAM OFF THE TOP OF THE USED CAR MARKET

1950 CHRYSLER WINDSOR NEWPORT—Just like new at big savings. Low mileage.
1949 CHRYSLER NEW YORKER 4-DR.—Radio, heater. Beautiful dark green. Buy with a ride.
1949 CHRYSLER NEW YORKER CLUB COUPE.—Radio, heater. Beautiful thunder gray. Just like new.
1949 CHRYSLER WINDSOR 4-DR.—Radio, heater. New seat covers. Fog green. You must see this one.
1946 PLYMOUTH 4-DR. SPECIAL DELUXE—Radio, heater. Extra clean.
1949 STUDEBAKER CHAMPION REGAL DELUXE—Radio, heater. Beautiful blue. One owner clean car.
1948 DODGE CUSTOM 4-DR.—Extra nice. White tires.
1947 DODGE CUSTOM 4-DR.—Radio, heater. Blue.
1947 CHRYSLER 4-DR.—Radio, heater.
1946 CHEVROLET CLUB COUPE—Heater. Good tires.
1940 CHEVROLET CLUB COUPE—Needs some body work. Make an offer.

Open Every Evening

BROWN-BEAUPRE, Inc.
30 Bissell St. Phone 7191

1950 OLDSMOBILE 88 club coupe, radio, heater, hydramatic, very neat car. Immaculate condition. Better deals at Douglas Motors, 333 Main.

1941 MERCURY two-door Radio and heater, $400. Call 4-1344.

1937 CHEVROLET pick-up truck. Running condition, $45. Call 8292.

1948 CHEVROLET convertible. Clean, low mileage. New top. Private owner. Phone 2-1745 after 6 p. m.

1939 FORD panel truck. Inquire Gowdy's Garage, Bolton, or call 6849.

1942 DODGE 2-door sedan. Heater. Very good condition. Call 2-1678 evenings and all day Saturday.

1940 CHEVROLET 2-door, radio, heater, spotlight, $290 cash. Call 3-2738.

1949 CHEVROLET two-door Fleetline. Low mileage, excellent condition. Very good rubber. Buy from owner and save. Phone 2-3009 after 6 p. m. 638 Parker street.

1947 BLACK Ford convertible, radio, heaters, overdrive, push-button top. Very clean and in excellent condition. $950.Why pay for a dealer's overhead. Call 2-4464 after 6 p. m.

Automobiles for Sale 4

1941 PACKARD special 8 sedan. Below ceiling price. Call 8554 after 3:30.

1947 CHEVROLET Aerosedan. Radio, heater, defroster. 197 Vernon street.

DO YOU KNOW WHAT HAS HAPPENED?

Folks say we have the best used cars in town. Reason—we're trading high on clean cars towards a new Dodge or Plymouth car.

(Our Cars Are Priced To Sell)

Low Cost Finance—4% Rate

SOLIMENE, Inc.
Dodge and Plymouth Cars
Also
Dodge Job Rated Trucks
634 Center Street
Telephone 5101 or 5102
Open Evenings Until 9:30 p.m.

1942 CHEVROLET. Completely overhauled motor including new rings, piston pins, valves ground, etc. Excellent condition throughout. Douglas Motors, 333 Main street.

1949 PLYMOUTH special deluxe sedan. Beautiful green, radio, heater. Really clean throughout. Priced below competition. Douglas Motors, 333 Main street.

1950 STUDEBAKER CHAMPION 4-DR. SEDAN.
1948 STUDEBAKER CHAMPION STARLIGHT COUPE.
1948 STUDEBAKER LAND CRUISER 4-DR. SEDAN.
1949 CHEVROLET 4-DR. SEDAN DELUXE.
1949 FORD 2-DR. CUSTOM.
1947 PONTIAC 8, 4-DR. SEDAN STREAMLINER.
1947 DESOTO 4-DR. SEDAN CUSTOM.
1946 DESOTO 2-DR. SEDAN CUSTOM.
1942 CHEVROLET 2-DR.
1941 PLYMOUTH 2-DR.
TRUCK SPECIALS
STUDEBAKER CAB AND CHASSIS
FORD ½ TON PICK UP
INTERNATIONAL PANEL ¾ TON
CHORCHES MOTOR SALES
Studebaker Sales and Service
50 Oakland St. Manchester 3-4643

1948 STUDEBAKER custom four-door sedan, radio, heater, new tires, 31,000 miles. Exceptionally clean car. $1,158. Barlow Motor Sales, Wapping Branch. Manchester 5404. Open evenings.

1948 STUDEBAKER Custom four door sedan, radio, heater. New tires 31,000 miles. Exceptionally clean car Price $1,150. Barlow Motor Sales, Wapping Branch. Phone 5404. Open evenings.

1941 CHEVROLET Sedan. Runs fine, good appearance. 1939 Nash. 1939 Buicks (2). 1932, 1931 Plymouth Bargains. Douglas Motors, 338 Main street.

CREAM OFF THE TOP OF THE USED CAR MARKET

1950 CHRYSLER WINDSOR NEWPORT—Just like new at big savings. Low mileage.
1949 CHRYSLER NEW YORKER 4-DR.—Radio, heater. Beautiful dark green. Buy with a ride.
1949 CHRYSLER NEW YORKER CLUB COUPE.—Radio, heater. Beautiful thunder gray. Just like new.
1949 CHRYSLER WINDSOR 4-DR.—Radio, heater. New seat covers. Fog green. You must see this one.
1946 PLYMOUTH 4-DR. SPECIAL DELUXE—Radio, heater. Extra clean.
1949 STUDEBAKER CHAMPION REGAL DELUXE—Radio, heater. Beautiful blue. One owner clean car.
1948 DODGE CUSTOM 4-DR.—Extra nice. White tires.
1947 DODGE CUSTOM 4-DR.—Radio, heater. Blue.
1947 CHRYSLER 4-DR.—Radio, heater.
1946 CHEVROLET CLUB COUPE—Heater. Good tires.
1940 CHEVROLET CLUB COUPE—Needs some body work. Make an offer.

Open Every Evening

BROWN-BEAUPRE, Inc.
30 Bissell St. Phone 7191

1950 OLDSMOBILE 88 club coupe, radio, heater, hydramatic, very neat car. Immaculate condition. Better deals at Douglas Motors, 333 Main.

CLEAN CARS
BELOW CEILING

1950 CHEVROLET 4-DOOR
1950 CHEVROLET TUDOR
1950 PONTIAC 4-DOOR
1948 CHEVROLET 4-DOOR
1948 CHEVROLET TUDOR
1947 CHEVROLET 4-DOOR
1946 PONTIAC SEDAN COUPE

Best Terms—Best Trades

COLE MOTORS—4164

1941 MERCURY two-door Radio and heater, $400. Call 4-1344.

1937 CHEVROLET pick-up truck. Running condition, $45. Call 8292.

1948 CHEVROLET convertible. Clean, low mileage. New top. Private owner. Phone 2-1745 after 6 p. m.

1939 FORD panel truck. Inquire Gowdy's Garage, Bolton, or call 6849.

1942 DODGE 2-door sedan. Heater. Very good condition. Call 2-1678 evenings and all day Saturday.

1940 CHEVROLET 2-door, radio, heater, spotlight, $290 cash. Call 3-2738.

1949 CHEVROLET two-door Fleetline. Low mileage, excellent condition. Very good rubber. Buy from owner and save. Phone 2-3009 after 6 p. m. 638 Parker street.

1947 BLACK Ford convertible, radio, heaters, overdrive, push-button top. Very clean and in excellent condition. $950.Why pay for a dealer's overhead. Call 2-4464 after 6 p. m.

Motorcycles—Bicycles 11

BOY'S SILVER King 24" bicycle. New tires, $10. Phone 4001.

Wanted Autos—Motorcycles 12

WANTED — Used cars. We pay top prices. Immediate cash. Cole Motors. 4164.

Business Services Offered 13

CABINET MAKING, refinish and repair furniture. Screens made to order. Phone 2-9353. John Hahn.

WINDOW SHADES made to order and installed. Venetian blinds and curtain rods. 24 hour service. Estimates gladly given. Fagan Window Shade Co., Route 44 at Bolton Notch. Phone 2-4473.

LINOLEUM Remnants 50c square yard. Asphalt tile, wall covering. Done by reliable, well-trained men. All jobs guaranteed. Hall Linoleum Co., 56 Cottage street. Phone 2-4022, evenings 6166 or 8109.

LANDSCAPING and grading. Bulldoser for hire. No job too large or small. Macri Brothers. 5305 or 4523.

ALL APPLIANCES serviced and repaired, burners, refrigerators ranges, ovens, etc. All work guaranteed Metro Service Co. Tel. Manchester 2-0883.

ANTIQUES Refinished. Repairing done on any furniture. Hamilton 189 South Main street. Phone 5643.

FLOOR PROBLEMS solved with linoleum, asphalt tile counter. Expert wor. Aanahip, free estimates. Open evenings. Jones Furniture. Oak street. Phone 2-1041.

TYPEWRITERS and adding machines sold, rented, repaired. Free service. Reasonable rates. Guaranteed work. Office supplies. Friendly Typewriter Service, 1205 Main street, East Hartford. Tel. 8-5734.

WEDDING invitations. 10% reduction on 24 styles. Raised lettering on quality paper. Call 2-3063.

POWER SAW work. We take down trees, clean out for building lots and clear land. Phone Rockville 5-5536.

DOORS OPENED, keys fitted, copied, vacuum cleaners, irons, guns, etc., repaired. Shears, knives, mowers, etc. put into condition for coming needs. Braithwaite, 52 Pearl street.

VETERAN SERVICE. Chimneys cleaned and repaired. Estimates given. Call 2-0348.

LIGHT Trucking. Ashes and rubbish removed. Attics, cellars and yards cleaned. Prompt service at reasonable prices. John Haberarn. Phone 2-3749.

COMPLETE Repairs by Stuart R. Wolcott on washing machines, vacuum cleaners, motors, small appliances. Free pick-up and delivery. A-1 repair, sales. 180 Main. Phone 8597.

Household Services Offered 13A

WEAVING of burns, moth holes and torn clothing, battery runs, handbags repaired, zipper replacement, umbrellas repaired, men's shirt collars reversed and replaced. Marlow's Little Mending Shop.

FLAT FINISH. Holland window shades made to measure. All metal venetian blinds at a new low price. Keys made while you wait. Marlow's.

Building—Contracting 14

CARPENTRY. Experienced in construction of small homes, garages, dormers, alterations and jobbing. Lisck and Peterson. Tel. Manchester 4026.

Roofing—Siding 16

GUARANTEED Roofing and roof repairing. Gutter and conductors. Coughlin 7707.

WE SPECIALIZE in roofing and siding. Highest Quality materials. Workmanship guaranteed. A. A. Dion, Inc. 299 Autumn street. Phone 4860.

Roofing 16A

COUGHLIN'S Roofs stay on! For guaranteed roofing call Coughlin 7707.

ROOFING Specializing in repairing roofs of all kinds. Also new roofs. Gutter work. Chimneys cleaned, repaired. 36 years' experience. Free estimates. Call Howley. Manchester 5361.

Heating—Plumbing 17

PLUMBING and heating, specializing in repairs, remodeling, copper water piping, new construction. Estimates given. Time payments arranged. Edward Johnson Phone 6979 or 5044.

EFFICIENT Plumbing and seating. Plugged drains machine cleaned. Carl J. Nygren, 303 Oakland street. Phone 6497.

DON'T WAIT until fall to have an ailing furnace repaired or replaced. We have the materials and the know-how to put all types of air-heating systems in first class order. Coal, oil, or gas. T. P. Aitkin, Manchester 6793.

PLUMBING and heating. Furnaces, oil burners and boilers. Earl VanCamp. Tel. 5244.

PLUMBING Repairs and alterations. 24-hour service. Manchester 3636.

Moving—Trucking—Storage 20

THE AITKIN A. Chambers Co. local and long distance moving, packing, crating and storage. Service to all parts of the U. S. A and Canada. Call 8187. Hartford 6-1433.

CALL PHIL for moving, light trucking, sand, gravel and loam delivery. Good work. Call 2-3774 anytime, or 2-9248 after 5.

Painting—Papering 21

INTERIOR AND Exterior painting, paperhanging, ceilings refinished. Fully insured. Expert work. Wall paper books. Edward R. Price. Phone 2-1003.

SPARE TIME painting done. Call 2-9065 for free estimates.

Repairing 23

MATTRESS. Your old mattresses sterilized and remade like new. Call Jones Furniture and Floor Covering, 56 Oak. Tel. 3-1041.

REPAIR SEWING machines, motors house appliances, pendulum and electric clocks. Sharpen lawn mowers. F. X. Dion, 2 Ridgewood street. 7779.

Courses and Classes 27

WOULD YOU like to break into the Television field? We are now in this area interviewing reliable, sincere men 17 to 50 for this opportunity. No experience necessary. If you are definitely interested write at once for full particulars, Commercial Trades, Dept. 1, Box J, Herald.

Business Opportunities 32

CENTER of business area, Manchester combination grocery, cold meats, fruits, vegetables, etc. Good lease. Priced to sell. Phone 2-8106.

Help Wanted—Female 35

WANTED—One stenographer and one bookkeeper or bookkeeping machine operator for general office work. Apply Manchester Modes, Pine street, Manchester.

SALESLADIES Wanted, part time, 5 to 9 Caro-Lee Footwear, Manchester Green.

TYPIST - CASHIER. Experience not necessary. Will train. Apply in person. 881 Main street.

WOMAN FOR general laundry work. Opportunity for advancement. Good hours and working conditions. Apply in person. Maple Dry Cleaners and Launderers. No phone calls. 72 Maple street.

FEMALE APPLICATIONS

accepted for Grocery, Meat and Produce Clerks in Manchester, on full time basis.

MANY BENEFITS
Paid Holidays, Pension Plan, Five Day Week, Hospitalization, Good Starting Wage, Group Insurance, Sick Benefits, Vacation With Pay

Apply on Tuesday, August 7, between 3 and 6 P. M. at

A & P SUPER MARKET
176 Washington Street
Hartford

NATIONAL Organization needs services of female clerical help, between ages of 18 - 30 preferred. Shorthand necessary. Small office, at present 4 female employees. Congenial atmosphere. Paid vacations. Not a war created job. Salary commensurate with experience. Experience not necessary. Write "Office Clerk," Station A, Box R, Hartford, Conn.

FLASH $5 EXTRA cash $8 Amazing profit. Sell Christmas cards 50 with name $1.25. Free samples. Complete line Christmas, everyday cards. Stationery. Special offers. Write, Empire Card, Elmira, N. Y.

GIRL OR Woman to care for two children while mother works. Hours 3 to 12:30. Inquire 365 Middle Turnpike West.

WANTED—Refined lady to act as companion and also to do light housework in Litchfield, Conn. Call 5538, A. C. Marley, 66 Eldridge street.

CANDY STAND attendants wanted. Apply Manager, State Theater.

Help Wanted—Male 36

WANTED—Route man for our Hartford route. Good salary and commissions. New System Laundry, Harrison street.

TWO YOUNG men to learn new product. Steady, shop experience and set-up helpful. Apply Gunver Mfg. Co., 234 Hartford Road.

MANPOWER Shortage spells opportunity for trained men. Train now for a good job. You can do it at home during spare time, 400 courses to choose from. Write for catalog. No obligations. International Correspondence Schools, Harold F. Manion, representative. 607 Main street, Box 1669, Hartford 2.

WANTED
PAINTERS and PLASTERERS
Apply
JARVIS REALTY CO.
5 Dover Road
Telephone 4112

EXPERIENCED Loom Fixers to work on Crompton & Knowles woolen and worsted head motion looms. Excellent working conditions. State age and qualifications. National Filter Media Corp., 1717 Dixwell Ave., New Haven, Conn.

Help Wanted—Male 36

WANTED—Auto mechanic. If you are not satisfied with present income, stop in and see us for a very attractive proposition. Beland Motors, 369 Center street.

MALE APPLICATIONS

accepted for Grocery, Meat and Produce Clerks in Manchester, on full time basis.

MANY BENEFITS
Paid Holidays, Pension Plan, Five Day Week, Hospitalization, Good Starting Wage, Group Insurance, Sick Benefits, Vacation With Pay

Apply on Tuesday, August 7 between 3 and 6 P. M. at

A & P SUPER MARKET
176 Washington Street
Hartford

WANTED—Men to harvest tobacco. Douglas N. Grant. Tel. 3144.

WANTED—Service Station attendant. Excellent working conditions. Some knowledge of cars required. Write Box A, Herald.

Salesmen Wanted 36A

AD BOOK Matches. Sell every business. No experience needed. Earn big daily commission. Full or part time. Exclusive Union Label, glamour girls, hillbillies, sexy, comic and other styles. Free biggest, most complete match catalog ever offered. Mercury Match Corp., 1233 Hall Ave., Zanesville, Ohio.

SPARE TIME extra money. Show amazing cushion comfort shoe. To $4.00 commission per pair, plus big cash bonus. Experience unnecessary. Write for free catalog, full information. Tanners Shoes, 875 Boston, Mass.

Situations Wanted—Female 38

WANTED—Typing. Called for and delivered. Ruth M. Gunther. Tel. Rockville 5-3848.

WOULD Like housework or office evenings from 10 a. m. - 3 p. m. or 1 p. m. - 7:30 p. m. Call 5451.

Dogs—Birds—Pets 41

WANTED—Good home for two kittens. Call 8836.

BLACK COCKER pups, registered. Rabbits, all ages, 75c up. Wanted, rowboat, any condition. O. Herrmann, 512 Center street.

BOSTON TERRIER puppies, Toy Fox Terrier puppies. Cocker Spaniels, four months old Police pup. Zimmerman's Kennels, Lake street. Phone 6287.

SILVER PERSIAN kittens, $15. Call 2-1231.

Live Stock—Vehicles 42

TWO GUERNSEY Cows, first and second calf. Milking well, 359 Bidwell street. Phone 4762.

PURE BRED Jersey cow, just freshened. Glenney Farm, Silver street, North Coventry. Phone Coventry 7-7107.

Poultry and Supplies 43

YOUNG ROASTING chickens. No week-end orders taken after 5 p. m. on Friday. Arnold Nelson, 737 Lydall street, Call 8906.

Articles for Sale 45

ROYAL AND Smith-Corona portable and standard typewriters for sale or rental. Rentals applied on purchase. Open all day Saturday. Typewriter Exchange, 799 Main street. Tel. 5191.

$25 $25 $25 $25 $25 $25 $25 $25
TWENTY FIVE DOLLARS
STARTS YOUR OWN
LITTLE LOVE NEST
S-C-O-M-F-Y-L-I-V-I-N
R-O-O-M-S O-F B-R-A-N-D
N-E-W F-U-R-N-I-T-U-R-E
Beautiful "Famous Maker" Electric Refrigerator; Beautiful Bedroom Suite; Beautiful Living Room Suite; Beautiful Dinette Set; Beautiful "Deluxe" Range; Instead of "Famous Maker" Electric Refrigerator if you prefer.
EASE-E-Y-T-H-I-N-G
The Whole Works
Albert's Price—Only
$444.44
Long Easy, Convenient Terms, Free Storage until wanted regardless of time. Free Delivery anywhere in Connecticut.
SHOWN BY APPOINTMENT ONLY DAY OR EVENING!
FOR APPOINTMENT
PHONE HARTFORD 6-6358, MR. ALBERT STER ? P. M. 46-4690
A—L—B—E—R—T—S
43 ALLYN ST., HARTFORD

WE BUY and sell good used furniture, combination ranges, gas ranges and heaters Jones Furniture Store, 96 Oak. Phone 3-1041.

GLENWOOD Duplex 4 and 4 gal. and oil range. Gray. Steel top. 140; small size Hardman piano, good tone. $100. Mahogany Ward washing machine, gray, with pump, $25. Phone 4097.

$28.95 Folding Tubular Aluminum Beach Chairs NOW $21.85.

$26.95 Folding Tubular Aluminum Beach Chairs NOW $19.95.

$14.95 Aluminum Porch Chairs NOW $11.95.

$3.95 Wood Yacht Chairs NOW $2.95.

Complete Selection Of Home Appliances and TV

CHAMBERS FURNITURE
At The Green
Open 9:00 A.M.
Evenings 7:30 to 8:30

HOSPITAL Beds and wheel chairs for sale or for rent. Rates reasonable. Keith Furniture Co. Phone 4159.

SEVERAL Excellent used wringer washers. Priced right from $15 up. Kemp's, Inc., 763 Main street.

1951 DELUXE washer with automatic pump. Porcelain enamel tub, inside and outside, safety wringer with three vane aluminum agitator. This washer sells for $124.95 but Brunner purchased a car load and while they last, (the below wholesale price) will be $87.60. Phone 5187 now. Ask for the appliance truck to show you this super washer. Open today, Thursday, Friday until 9, and Saturday until 5. Brunner's, 338 East Center street.

Household Goods 51

$25 $25 $25 $25 $25 $25 $25 $25
TWENTY FIVE DOLLARS
STARTS YOUR OWN
LITTLE LOVE NEST
S-C-O-M-F-Y-L-I-V-I-N
R-O-O-M-S O-F B-R-A-N-D
N-E-W F-U-R-N-I-T-U-R-E
Beautiful "Famous Maker" Electric Refrigerator; Beautiful Bedroom Suite; Beautiful Living Room Suite; Beautiful Dinette Set; Beautiful "Deluxe" Range; Instead of "Famous Maker" Electric Refrigerator if you prefer.
EASE-E-Y-T-H-I-N-G
The Whole Works
Albert's Price—Only
$444.44
Long Easy, Convenient Terms, Free Storage until wanted regardless of time. Free Delivery anywhere in Connecticut.
SHOWN BY APPOINTMENT ONLY DAY OR EVENING!
FOR APPOINTMENT
PHONE HARTFORD 6-6358, MR. ALBERT STER ? P. M. 46-4690
A—L—B—E—R—T—S
43 ALLYN ST., HARTFORD

HOME FURNISHINGS for quick sale. Six beds, including invalid bed, chairs, two tables, living room set, refrigerator, 2 stoves, (gas and small wood stove) studio couch, buffet, and two wardrobes. Inquire Victor Morra Farm, Clark Road, Bolton Center.

UNIVERSAL Combination electric stove, Good condition, $40. Call 6554 after 4:30.

HARDWICK GAS stove. One year old. Reasonable. Inquire at 38 Conway road, Green Manor.

AUGUST SALE at Old Red Tin Barn, 706 North Main street. Maple knee-hole desk, $17.50; fireplace set, $18.50; Universal electric stove, $5; coal or wood parlor stove, $10; dining room set($25 to $40; Bengal stove 4-4, table top, $65; grindstone, $5; brine pans and grape masher, both $5; porch rocking chairs, $1.50 each. Large assortment of chairs, beds, strollers, carriages and miscellaneous items. Come in and browse. Open until 5.

FOUR-BURNER gas stove. Good condition. One year old. Call 2-4374.

COMBINATION OIL and gas range. Phone 7595.

Diamonds—Watches—Jewelry 48

LEONARD W. YOST, Jeweler, repairs, adjust. watches expertly Reasonable prices. Open daily, Thursday evenings, 129 Spruce street. Phone 2-4587.

Garden—Farm—Dairy Products 50

GLADIOLI Bouquets, freshly cut, finest colors. Dry, philodendron, begonia, geraniums. Woodland Gardens, 168 Woodland street. Phone 8474.

NATIVE Tomatoes, peppers and cucumbers. 57 Florence street.

Household Goods 51

$25 $25 $25 $25 $25 $25 $25 $25
TWENTY FIVE DOLLARS
STARTS YOUR OWN
LITTLE LOVE NEST
S-C-O-M-F-Y-L-I-V-I-N
R-O-O-M-S O-F B-R-A-N-D
N-E-W F-U-R-N-I-T-U-R-E
Beautiful "Famous Maker" Electric Refrigerator; Beautiful Bedroom Suite; Beautiful Living Room Suite; Beautiful Dinette Set; Beautiful "Deluxe" Range; Instead of "Famous Maker" Electric Refrigerator if you prefer.
EASE-E-Y-T-H-I-N-G
The Whole Works
Albert's Price—Only
$444.44
Long Easy, Convenient Terms, Free Storage until wanted regardless of time. Free Delivery anywhere in Connecticut.
SHOWN BY APPOINTMENT ONLY DAY OR EVENING!
FOR APPOINTMENT
PHONE HARTFORD 6-6358, MR. ALBERT STER ? P. M. 46-4690
A—L—B—E—R—T—S
43 ALLYN ST., HARTFORD

WE BUY and sell good used furniture, combination ranges, gas ranges and heaters Jones Furniture Store, 96 Oak. Phone 3-1041.

GLENWOOD Duplex 4 and 4 gal. and oil range. Gray. Steel top. 140; small size Hardman piano, good tone. $100. Mahogany Ward washing machine, gray, with pump, $25. Phone 4097.

$28.95 Folding Tubular Aluminum Beach Chairs NOW $21.85.

$26.95 Folding Tubular Aluminum Beach Chairs NOW $19.95.

$14.95 Aluminum Porch Chairs NOW $11.95.

$3.95 Wood Yacht Chairs NOW $2.95.

Complete Selection Of Home Appliances and TV

CHAMBERS FURNITURE
At The Green
Open 9:00 A.M.
Evenings 7:30 to 8:30

HOSPITAL Beds and wheel chairs for sale or for rent. Rates reasonable. Keith Furniture Co. Phone 4159.

SEVERAL Excellent used wringer washers. Priced right from $15 up. Kemp's, Inc., 763 Main street.

1951 DELUXE washer with automatic pump. Porcelain enamel tub, inside and outside, safety wringer with three vane aluminum agitator. This washer sells for $124.95 but Brunner purchased a car load and while they last, (the below wholesale price) will be $87.60. Phone 5187 now. Ask for the appliance truck to show you this super washer. Open today, Thursday, Friday until 9, and Saturday until 5. Brunner's, 338 East Center street.

ONE LOGAN quick change cabinet type lathe, like new. One small Dalton bench lathe, milling machines, shapers, drill presses, screw machines, turret lathes. 150 other machines in stock. State Machinery Co., Inc., 865 Congress avenue, New Haven, Conn.

Musical Instruments 53

SPINET PIANO Summer rental offer. Rent a Lester spinet piano (brand new) from $9 monthly. Full credit if you decide to buy later. Beautiful designs. Limited quantity. Goss Piano Company, 317 Asylum street, Hartford. Park free next door (west). Closed Mondays.

Wearing Apparel—Furs 57

TAN WHIP cord jodhpurs, tailored by Meyer Bros., Kentucky; pair tan riding, shoes, never worn. Phone 3782 between 8 and 9:30 a. m. or 6 and 8 p. m.

Wanted—To Buy 58

WANTED—Good used furniture in any quantity. We offer good cash prices. Woodshed Phone 2-3154.

WANTED TO Buy: lathes, milling machines, shapers, monitor, screw machines, woodworking machines, sheet metal machinery. State make, condition, etc. 865 Congress avenue, New Haven, Conn.

TEACHER Needs woman to care for child, hours 8 to 3:30. Call 2-2671.

Rooms Without Board 59

FURNISHED Room for rent. Call 2-8061 of 2 1463.

FURNISHED Room for rent. Near Main street. Gentleman preferred. Call 2-2170. 9 Hazel street.

FOR RENT—Clean bedroom for gentleman or working couple. 32 Elm street, or call 7477.

FRONT Room for rent. Centrally located. Continuous hot water. Gentleman preferred. Phone 3129.

ROOM FOR rent. Married couple or two girls. Two minutes from Main street. Call 2-1614, or 47 Cottage street.

ROOM FOR Rent. West side. Gentleman preferred. Call 4403.

ROOM NEXT to bath in quiet, adult home. Excellent neighborhood. Phone 8196.

Apartments, Flats, Tenements 63

FOR RENT—Four rent free in exchange for care of elderly woman. For further information write P. O. Box 694, Manchester.

FOUR ROOM, centrally located, furnished apartment. Heat and hot water. Write Box V, Herald.

Business Locations For Rent 64

BEAUTIFUL 2 and 4 room offices for rent in professional wing. Located in heart of Main street. Call Burton's 5177.

CORNER DENTAL office, established over 30 years. 10 Depot Square. Phone Hartford 3-6139.

Summer Homes For Rent 67

FOUR ROOM Cottage at Coventry Lake. All conveniences including boat. Phone 4095.

Wanted to Rent 68

YOUNG WIDOW and child desire 3 or 4 room furnished apartment, urgent. Call 8069 before 3 p. m.

WANTED—4 or 5 room apartment by working couple, no smoking or drinking. Call collect, Meriden 5-9653.

WANTED—3 or 4 room cottage to rent for two weeks in August, near local lake or seashore. Reasonable. Write Box S, Herald.

COUPLE 45, neat and quiet, desire to rent unfurnished apartment. Address Box W, Herald.

ADULT Couple desire 5-room apartment or house in or near Manchester. No children or pets. R. S. Bennett, Write Box D, Herald.

WANTED— Rent by September 1st. Gus Frank. Phone 6213.

Houses for Sale 72

SIX ROOM brick home new this spring. Tile bath down, lavatory up. Basement garage. Fireplace, oil hot water heat. Good sized lot. T. J. Crockett, broker. Phone 5416.

FOUR-ROOM Cape Cod, built in 1948. Fireplace, oil heat. Amesite drive. Nice neighborhood. Immediate occupancy. At present there is a GI mortgage that can be assumed by purchaser. T. J. Crockett, broker. Phone 5416.

Household Goods 51

LIVING ROOM, bedroom and kitchen sets. Includes stove and refrigerator. Inquire 23 Cooper street, or call 8678.

Machinery and Tools 52

CEMENT MIXERS, bale wire, garden tractors, spreaders, plows, mowers, cultivators, complaters. enallage cutter, hay balers, tractors or various makes. Modern machinery. Open daily. Dublin Tractor Cd., North Windham Road, Willimantic 3-3217.

ONE LOGAN quick change cabinet type lathe, like new. One small Dalton bench lathe, milling machines, shapers, drill presses, screw machines, turret lathes. 150 other machines in stock. State Machinery Co., Inc., 865 Congress avenue, New Haven, Conn.

Musical Instruments 53

SPINET PIANO Summer rental offer. Rent a Lester spinet piano (brand new) from $9 monthly. Full credit if you decide to buy later. Beautiful designs. Limited quantity. Goss Piano Company, 317 Asylum street, Hartford. Park free next door (west). Closed Mondays.

Wearing Apparel—Furs 57

TAN WHIP cord jodhpurs, tailored by Meyer Bros., Kentucky; pair tan riding, shoes, never worn. Phone 3782 between 8 and 9:30 a. m. or 6 and 8 p. m.

Wanted—To Buy 58

WANTED—Good used furniture in any quantity. We offer good cash prices. Woodshed Phone 2-3154.

WANTED TO Buy: lathes, milling machines, shapers, monitor, screw machines, woodworking machines, sheet metal machinery. State make, condition, etc. 865 Congress avenue, New Haven, Conn.

TEACHER Needs woman to care for child, hours 8 to 3:30. Call 2-2671.

Rooms Without Board 59

FURNISHED Room for rent. Call 2-8061 of 2 1463.

FURNISHED Room for rent. Near Main street. Gentleman preferred. Call 2-2170. 9 Hazel street.

FOR RENT—Clean bedroom for gentleman or working couple. 32 Elm street, or call 7477.

ROOM FOR Rent. West side. Gentleman preferred. Call 4403.

ROOM NEXT to bath in quiet, adult home. Excellent neighborhood. Phone 8196.

Apartments, Flats, Tenements 63

FOR RENT—Four rent free in exchange for care of elderly woman. For further information write P. O. Box 694, Manchester.

FOUR ROOM, centrally located, furnished apartment. Heat and hot water. Write Box V, Herald.

Business Locations For Rent 64

BEAUTIFUL 2 and 4 room offices for rent in professional wing. Located in heart of Main street. Call Burton's 5177.

CORNER DENTAL office, established over 30 years. 10 Depot Square. Phone Hartford 3-6139.

Summer Homes For Rent 67

FOUR ROOM Cottage at Coventry Lake. All conveniences including boat. Phone 4095.

Wanted to Rent 68

YOUNG WIDOW and child desire 3 or 4 room furnished apartment, urgent. Call 8069 before 3 p. m.

WANTED—4 or 5 room apartment by working couple, no smoking or drinking. Call collect, Meriden 5-9653.

WANTED—3 or 4 room cottage to rent for two weeks in August, near local lake or seashore. Reasonable. Write Box S, Herald.

COUPLE 45, neat and quiet, desire to rent unfurnished apartment. Address Box W, Herald.

ADULT Couple desire 5-room apartment or house in or near Manchester. No children or pets. R. S. Bennett, Write Box D, Herald.

WANTED— Rent by September 1st. Gus Frank. Phone 6213.

Houses for Sale 72

SIX ROOM brick home new this spring. Tile bath down, lavatory up. Basement garage. Fireplace, oil hot water heat. Good sized lot. T. J. Crockett, broker. Phone 5416.

FOUR-ROOM Cape Cod, built in 1948. Fireplace, oil heat. Amesite drive. Nice neighborhood. Immediate occupancy. At present there is a GI mortgage that can be assumed by purchaser. T. J. Crockett, broker. Phone 5416.

Houses for Sale 72

LOTS—LOTS

¾ to 1 acre each on beautiful Knollwood tract, just over Manchester line in Glastonbury. Plenty of shades trees. School bus goes by property. Priced from $800 to $1,300.

ARTHUR A. KNOFLA
875 Main Street—Est. 1921
Phone Office 5440
Evenings 5933 and 2-4376
Home Listings Wanted

GOOD BUY! Four rooms, in fine condition, ample closets, oil furnace, amesite drive. September occupancy. Bendix and wall to wall carpet included $9,500. Madeline Smith, Realtor. 2-1642 or 4679.

MANCHESTER—West Side, not a new home, but one that is sound. 8 rooms, oil heat, nice condition. This is one you should see for $11,500. $3,000 to $3,500 down payment. Call Ellsworth Mitten Agent, 7630.

MANCHESTER— High elevation with good view. New six-room ranch, all improvements, garages. Barn, poultry house, beautiful shade trees and shrubbery. One acre. Close to school and trans

About Town

Francis T. Akin of 86 Starkweather street has returned from his annual visit to Medomak Camp, Washington, Maine, where he was a guest of the camp during "Dads" week. His son, Carl, is a member of the junior camping group, and his son, David, is a third year Cub camper.

Mr. and Mrs. Edward Larrabee of Portland, Maine, were the week-end guests of Mr. and Mrs. John H. Larrabee of 15 Pitkin street.

Hose company No. 2, Manchester Fire department, will hold a drill tomorrow night at 6:45 at the firehouse.

The D.U.V.C.W will hold a meeting at 47 Maple street tomorrow night at eight o'clock. If it is warm the meeting will be held out of doors. As this is the last meeting until September it is hoped that there will be a good attendance.

Mr. and Mrs. Allan N. Knofla of the Centennial apartments have been spending a few days with Mrs. Knofla's parents, Mr. and Mrs. James B. Call of Speculator, N. Y.

Another picture story book hour for younger children will be held tomorrow morning at 10:30 in Center park, with Miss Ruth Steinmuller, assistant children's librarian at the Mary Cheney library, in charge. In case of inclement weather the story book hour will be held in the Children's room in the library.

Hose company No. 4 will hold its annual outing Sunday, August 12, at the P. O. C. club in Glastonbury. Reservations for the outing should be made at the hose house.

PRESCRIPTIONS
Carefully compounded.
Arthur Drug Stores

BANTLY OIL CO.
TEL. 5293
Range and Fuel Oil Distributors
333 MAIN ST.

For Your Individually Designed Spirella Foundations — Call
Mrs. Elsie Minicucci
Phone 7737

Boyce Silent On Charges

Has "No Comment" on Rumor He Is to Quit The Housing Authority

Robert J. Boyce, a veteran member of the Manchester Housing Authority, gave a terse "no comment" when queried recently about a rumor that he is planning to resign from the authority because of laxity charges made by Director Melvin S. Hathaway.

At a recent meeting, Hathaway stated that Boyce has not attended an authority meeting for several months and questioned whether the town is "getting the benefit of his capable abilities." He had the matter placed on the agenda for discussion at tomorrow night's session of the Board of Directors.

The housing board meets on the first Monday of each month and has charge of three housing projects. Silver Lane Homes, Orford Village and Greenhaven.

Boyce is also secretary of the Manchester Savings and Loan Association, Inc.

Among other matters scheduled for discussion by the directors are an addition to the Bowers school, the 11 capital improvements recommended by the Town Planning Commission, an ordinance banning the private discharge of fireworks, and the placing of town insurance on a bid basis.

Your Help Is Needed

If you are willing to spend an hour or so collecting funds for the Flood Relief Drive next Thursday evening, Friday afternoon or Saturday morning, won't you please call 5111 and offer your help?

This will not be house-to-house canvassing but merely passing coin containers around on Main street and other shopping centers. When you hold out a coin container for your Manchester neighbor's gift you will also be holding out a helping hand to all the victims of the nation's costliest flood.

To Scan Town Wages Scale

Directors Committee to Meet Today on Possible Increases in Pay

The Salary committee of the Board of Directors will meet at 4 p. m. today at the Municipal Building to discuss the feasibility of providing wage increases for town employes. The committee is to report at tomorrow night's meeting of the directors.

Members of the committee are Chairman Walter Mahoney, John Lappen and Ray Warren.

At a recent budget session, Director T. J. Crockett suggested that several employes of the engineering department be given raises, and the matter was referred to the Salary committee. The question of how such selected increases will affect other municipal employes was brought up, and the committee is expected to consider the overall wage situation.

Some directors feel that wage boosts for only a few town employes would be considered unfair by the other employes and would cause resentment harmful to morale. One director estimated that a general salary increase among all municipal employes would result in a two mill tax increase.

The directors have already approved a 1951-52 budget totaling $3,118,337. An amendment adopted with the budget stipulates that General Manager George H. Waddell take no action on proposed wage increases until recommendations have been received from the Salary committee.

Church Helps Flood Relief

Collection at St. James Yesterday Totals the Sum of $397.68

The Manchester Flood Relief Drive was boosted considerably by collections taken at St. James's church yesterday which totalled $397.68. Rev. John Hannon, a member of the Flood Drive committee, presented the check to the Red Cross office this morning. Collections were taken up after all the masses yesterday by girls from the Children of Mary Sodality.

Edgar Clarke, chairman of the Flood Relief Drive, expressed his gratitude for the cooperation being given the committee. "It is certainly reassuring to the committee to find that the people of Manchester are willing to help put this drive over both with their contributions and their personal servces as solicitors and workers."

"Although the middle of the summer is far from the ideal time to run an appeal for funds we feel that the Flood Relief Drive can be successful since the residents of Manchester seem to realize that this is a great emergency. Disasters do not wait for a convenient time to strike and we all want to help our mid-western neighbors to get back on their feet as soon as possible.

"If a small contribution from each of us can cut short the suffering of thousands of people I know that we in Manchester will respond speedily to this urgent appeal for help. If you can spare a dollar to send to these flood victims won't you send it to the Red Cross office, 958 Main street, today?"

Boy Given Party On 5th Birthday

Elliot, Jr., son of Mr. and Mrs. Elliot B. Dodge of 157 Vernon street, was five years old Friday. The event was celebrated the same afternoon by a birthday party which was attended by ten little boys in the neighborhood. The children had a merry time playing games outdoors until rain drove them into the house, when they had the opportunity of admiring Elliot's toys and gifts.

Mrs. Dodge made a large birthday cake and decorated it for the occasion, and served other good things. She was assisted by Elliot's maternal grandmother, Mrs. Marshall Young of Garden street. He expects to attend the kindergarten at the Manchester Green school in September.

MODESS because...
it's your best bargain buy!
Big economy box of 48
only $1.49
The J.W. HALE CORP. MANCHESTER CONN.

SEPTIC TANKS
SHOULD BE CLEANED EVERY YEAR!
For Best and Most Efficient Operation
(and not allowed to go over 18 months to 2 years under any circumstances).
When your septic tank, the heart of your sewerage disposal system, fills to capacity it must be cleaned or else the accumulating sludge will clog and destroy the drainage fields.
CALL MANCHESTER 5308
McKINNEY BROS. SEWERAGE DISPOSAL CO.

SERVICES
That interpret the wishes of the family.
John B. Burke
FUNERAL HOME
87 East Center St. Tel. 6868
Ambulance Service

SMASHING
TRADE IN ALLOWANCE
FOR YOUR OLD BOX IN TRADE FOR
CROSLEY SOF-GLO AUTOMATIC

WITH "Care-Free" AUTOMATIC DEFROSTING!
★ NOTHING TO TURN OFF!
★ NOTHING TO EMPTY!
★ NOTHING TO WATCH!
No muss, no fuss, no bother. Nothing else like it! This new 1951 Shelvador defrosts itself in 2 to 10 minutes—so fast that frozen foods don't even begin to thaw!
De Luxe Model DAC-11 Capacity 10.53 Cubic Feet
Crosley's Exclusive Worksaver Design gives you twice as much food where you want it—in front, in sight, in reach . . . at the "convenience level."
Full-width Freezer holds up to 50 pounds of frozen foods.
ButterSafe in the door keeps butter or margarine at the consistency you like best.
Electrosaver Unit, Crosley engineered for quietness, long life, economy. 5-year warranty.
NO CASH DOWN!
Our extra big trade-in allowance will more than take care of down payment.
CALL 5191
LET JOHNNIE FITZPATRICK DRIVE TO YOUR DOOR with his complete appliance department on wheels. He'll be glad to demonstrate Crosley right at your home—at your convenience.
No Obligation To Buy!
It Cost You Nothing
To Get The Deal
Ask Johnnie for Your Ticket! YOU MAY WIN A CROSLEY RADIO FREE!
BRUNNER'S TV DEPT.
358 EAST CENTER STREET TELEPHONE 5191
OPEN WEDNESDAY, THURSDAY, FRIDAY UNTIL 9:00 P. M.

Your Supplier of HOME COMFORT
MORIARTY Bros. 315 CENTER ST. TEL 5135
FUEL OIL

AMESITE DRIVEWAYS
• REDUCED RATES • GRADING FREE • POWER ROLLER USED • FREE ESTIMATES • TIME PAYMENTS • SAVE 10% FOR CASH
SINCE 1920 WORK GUARANTEED CALL MANCHESTER 7691
SAVE WITH DeMAIO BROTHERS
Call Now—We Personally Supervise All Work

DR. RICHARD C. ALTON
CHIROPRACTIC PHYSICIAN
WISHES TO ANNOUNCE
THE OPENING OF HIS NEW OFFICES
AT
SUITE 12—805 MAIN ST.—THE JARVIS BUILDING
MANCHESTER, CONN.
HOURS BY APPOINTMENT TELEPHONE 4858

William P. Quish
FUNERAL HOME
WELL PLANNED
Those seeking the ultimate in funeral service will find nothing lacking in a memorial by William P. Quish. Every detail will have been well planned in accordance with family wishes.
24-Hour Ambulance Service
Phone Manchester 4340
225 Main St. MANCHESTER

Be Thrifty — Buy Bigelow
The Nation's Best In Rugs and Carpets
WE DELIVER
Connecticut CARPET Company
Route 5, So. Windsor — Across from Foxmart
PHONE HARTFORD 8-8976 OPEN DAILY 9-9, SAT. 9-5

Sew For School and Fall Fabrics
REGULAR 99c 40-INCH
PLAID RAYON TAFFETA
69c yard
Colorful plaid taffeta for smart fall and winter dresses. All color combinations.
42-INCH WASHABLE SPUN RAYON
GABARDINE
99c yard
The most practical fabric for fall and winter dresses, suits, skirts and jackets. All the newest colors. Guaranteed washable.
45-INCH WASHABLE
RAYON FAILLE
99c yard
Smart faille in stunning new fall colors, guaranteed washable.
36" CROMPTON WALEBONE
CORDUROY
FOR JACKETS AND COATS
$1.89 yard
Six smart fall colors in the wider wale corduroy for coats and jackets. Plantation brown, anchor blue, flannel gray, turkey red, red spice, moss leaf green.

The J.W. HALE CORP. MANCHESTER CONN.
Green Stamps Given With Cash Sales

Average Daily Net Press Run
For the Week Ending August 4, 1951
9,832
Member of the Audit Bureau of Circulations

Manchester Evening Herald

Manchester—A City of Village Charm

The Weather
Forecast of U. S. Weather Bureau
Increasing cloudiness, occasional rain tonight, Wednesday. Not so cool tonight. Little change in temperature Wednesday.

VOL. LXX, NO. 261 (Classified Advertising on Page 10) MANCHESTER, CONN., TUESDAY, AUGUST 7, 1951 (TWELVE PAGES) PRICE FIVE CENTS

Allies Set New Talk Terms

Cadets Get Chance to Quit

Truck and Car Collide at Intersection

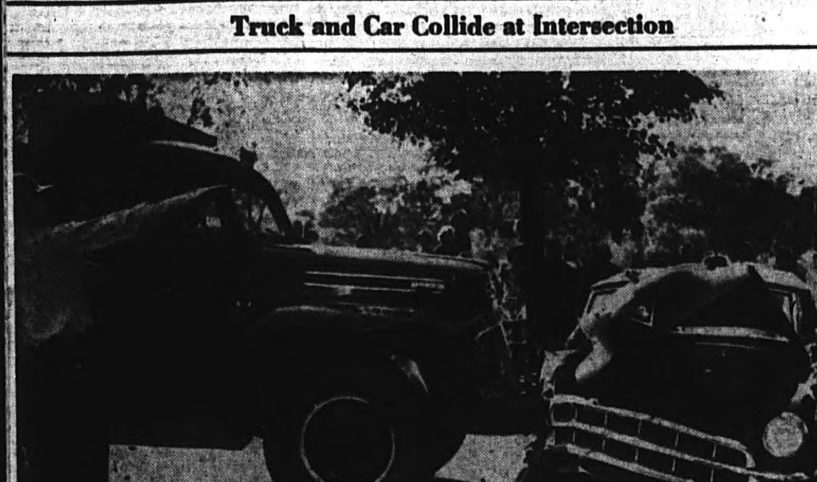

—Robert Nauman Photo

Rockville truck and West Hartford car in collision at North Main and Oakland streets yesterday afternoon. Heavy truck practically demolished the Cadillac convertible. No one was injured.

Man Faces Death Chair; Court Denies Clemency

Hartford, Aug. 7—(AP)—Francis C. Smith, 26, convicted of first degree murder in the slaying of a night watchman at a yacht club in Greenwich, lost today an attempt to escape the electric chair.

In an unanimous opinion, the State Supreme Court upheld his conviction, rejecting an appeal in his behalf by his counsel, former Governor James C. Shannon, of Bridgeport, and Melvin M. Dichter, of Stamford.

Smith and George Lowden, 23, of Stamford, were indicted after night watchman Grover S. Hart, 6, was found shot to death on July 23, 1949 in the clubhouse of the Indian Harbor Yacht club at Greenwich. The shooting occurred during a burglary.

Lowden pleaded guilty to second degree murder and was sentenced to life imprisonment. Smith, a former resident of Noroton Heights, Darien, elected to stand trial, and was convicted of first degree murder by a Fairfield County Superior Court jury on June 7, 1950.

Gets Automatic Stay

Protesting his innocence to the last, Smith was sentenced by Judge J. Howard Roberts to be electrocuted in November, 1950. An automatic stay of execution was granted when his appeal was filed.

A new date for the electrocution must now be set as a result of the Supreme Court's decision. The only hope left to Smith is an appeal for clemency to the state board of Pardons.

The Supreme Court noted that the State's case against Smith "rested exclusively on circumstantial evidence," but added:

"It does not follow from that, however, that it was not a strong case. The law recognizes no distinction between circumstantial and direct evidence so far as probative force is concerned. If evidence, whether direct or circumstantial, should convince a jury beyond a reasonable doubt that an accused is guilty, that is all that is required for a conviction."

Rejects Mistrial Bid

The Supreme Court also rejected contentions that Smith should have been granted a mistrial because additional talesmen had to be summoned before a jury could be completed, and that there were errors in the judge's charge to the jury.

The court held further that the judge had ruled correctly on certain testimony by Lowden. Lowden testified at the Smith trial, but refused to answer when asked whether he and Smith had been together on the night before the slaying. The court noted that the jury had been instructed to disregard Lowden's remark that he refused to answer because "it might incriminate Frank Smith . . ."

State's Attorney Loren C. Willis was properly permitted to cross-examine Lowden when the "State was taken by surprise by the witness' refusal to testify on important matters," the court ruled.

Two Lose Appeals

Two Bridgeport men lost today their appeals from convictions of manslaughter in the deaths of two children who were burned in their

(Continued on Page Two)

Individual Tax Hike Now Is Due October 1

Washington, Aug. 7—(AP)—Chairman George (D., Ga.) of the tax-writing Senate Finance committee said today that individual income taxes probably will be boosted Oct. 1.

This would be a month later than the date set in the House-passed $7,200,000,000 general tax increase bill.

George told newsmen he saw no chance for Congress to complete its work on the bill in time to make the higher withholding rates effective Sept. 1. The lawmakers never would approve a retroactive boost in personal income taxes, he added.

Write Senate Bill

George said his committee will begin closed sessions next Monday to write its tax bill. The group finished six weeks of open hearings last Friday.

It probably will take two weeks for the 13 Senators to complete their version, the chairman said. And this estimate, he explained, is based on belief the committee merely will work over the House bill rather than draft a completely new one.

This implied that the Senators would not go into a new field such as a federal retail sales tax or general manufacturers' excise levy. Many business groups advocated one or the other of these.

George said he himself opposed a federal sales tax because it would open up a controversial issue which might delay adjournment indefinitely; the House already has declined to approve such a levy this year; and it would put Washington into direct conflict with a major revenue-producing tax in 29 states.

George would not make any es-

(Continued on Page Two)

Police Hold 130 In Jamaica Riot

Kingston, Jamaica, Aug. 7—(AP)—Steel-helmeted police, bayonets fixed, stormed through a hail of bricks and broken bottles last night and arrested on riot charges 130 persons in Bustamante Industrial Trade union headquarters.

Police made the raid after citizens complained they had been molested walking past the headquarters of the union, run by W. A. Bustamante, Communications Minister and virtual prime minister of this British colony.

Everyone in the building except Bustamante was arrested.

The skirmish followed a long period of unemployment on the island. No serious injuries were reported.

U. S. Ready to Reject Red 'Peace' Pact Bid

Washington, Aug. 7—(AP)—The United States is reported ready to turn down quickly Russia's newest bid for a Moscow-styled Big Five peace pact to end the cold war.

Russian President Nikolai Shvernik revived the two-year-old Soviet offer last night in a surprise letter to President Truman.

"It's the same old chestnut tied with a new ribbon," said a high American official who studied the letter's contents.

Shvernik's message, bristling with denunciations of Western war-mongering," was accompanied by a 2,500 word resolution proclaiming Russia's alleged dedication to world peace."

Seen as Red Reply

This appeared to be Moscow's answer to a resolution Congress passed last June. The American document expressed friendship and goodwill toward the Russian people.

President Truman sent it along to Shvernik, technically Russia's Chief of States, July 7. and he called on Russia's leaders to make it public so the Russian people can learn the "peace aims of the American people and government."

Russia's replying resolution came from the Presidium of the Supreme Soviet (Parliament), a

(Continued on Page Three)

Gang War Kills 2 In Hollywood

Hollywood, Aug. 7—(AP)—Gangwarfare took the lives of two ex-Kansas City thugs last night.

One of them had just graduated to the FBI's list of the 10 most wanted men.

Tony Trombino and Tony Brancato were shot to death in a car parked just half a block off Hollywood boulevard.

The bullets entered the backs of their heads as they sat in the front seat of the car. Police believed the shots were fired by

(Continued on Page Two)

West Point Airs Probe Of 29 More

Washington, Aug. 7—(AP)—Senators Sparkman (D-Ala) and Fulbright (D-Ark) proposed today that Congress study the possibility of converting West Point and Annapolis into purely military graduate schools.

Senator Byrd (D-Va), acting chairman of the Senate Armed Services committee, said he would oppose any move to abolish the schools as a result of the military academy cribbing scandal.

West Point, N. Y., Aug. 7—(AP)—The Superintendent of West Point said today that any of the 90 accused cadets who admit classroom cheating will be given a chance to resign with a clean record.

"This was always contemplated," Maj. Gen. Frederick A. Irving told the first news conference

(Continued on Page Four)

Links Reds, U. S. Ex-Aide

Tells Senate Probers Greenberg Took IPR Job Held by Lattimore

Washington, Aug. 7—(AP)—A university professor, who identified himself as a former German Communist, told Senators today he met Michael Greenberg, a former government official, among "Communist friends" and had assumed Greenberg was one.

With this testimony from Dr. Karl August Wittfogel, the Senate Internal Security subcommittee put into its record an August 31, 1943, letter on White House stationery, with the typed signature of Michael Greenberg.

Also put into the record were documents listing Greenberg as a former employe of the Board of Economic Warfare, the Foreign Economic administration and the State department.

One of these documents was a letter from Robert Ramspeck, chairman of the Civil Service commission, saying that on March 7, 1947, Greenberg was barred from competing in Civil Service examinations "because of questionable loyalty."

Now On China Project

Wittfogel, whose residence is New York, was described by the committee as director of a Chinese history project co-sponsored by the University of Washington and Columbia university.

He testified at the committee's inquiry into whether subversive influences have affected U. S. Far Eastern policies.

Wittfogel said he was a Communist in Germany but broke with the party in 1939.

He told the Senators he met Greenberg in England in 1934 "among my English Communist friends." He said he had not seen Greenberg's party card but that he met him under circum-

(Continued on Page Four)

Treasury Balance

Washington Aug. 7—(AP)—The position of the Treasury Aug. 3.

Net budget receipts, $161,041,116.02; budget expenditures, $189,165,068.33; cash balance, $5,425,092,998.89.

News Tidbits

Culled from (AP) Wires

New Haven police will seek warrants charging parole violation against three of four men arrested Saturday night on charge of carrying weapon in motor vehicle without permit.

Senate passes bill to give back citizenship to Americans who forfeited it by voting in Italian elections of 1946 and 1948.

Residents of Korean port of Kunsan cheer statement by President Syngman Rhee that South Korea is opposed to division of Korea again along 38th Parallel.

Agriculture department reports that farm income totaled $15,400,000,000 during the first seven months of this year . . . Hitler's once-fabulous retreat in Bavarian Mountains is to be destroyed to prevent it from becoming shrine for new-Nazis.

Marshall, Tex., housewives who had their bank accounts attached for social security taxes they refused to pay for domestic servants say they'll ask internal revenue bureau at Dallas to give the money back . . . Prime Minister Shigeru Yoshida tells his cabinet he will leave Aug 30 for signing of Japanese peace treaty in San Francisco next month.

Some unidentified hen in Connecticut has attempted to undermine going price of eggs in Providence, R. I., by shipping to that city the new model five-yolk-in-one egg . . . Manila police say 10 Filipino employes of Standard Vacuum Oil company's Manila branch have admitted recruiting for Communist-led Huk dissidents.

Frank Sinatra and Ava Gardner reportedly are winding up their hectic Mexican vacation in seclusion in Mexico City . . . Japanese government screens 11,253 former Japanese army and navy officers for removal from purge lists.

LABOR SHORTAGE AREA

Boston, Mass., Aug. 7—(AP)—The U. S. Bureau of Employment security said today that Hartford, Conn., is the only New England manpower area where a labor shortage exists.

Six other Connecticut areas where the labor supply and demand were said to be "approximately in balance" were listed as New Haven, Bridgeport, Waterbury, Stamford, New Britain and Norwalk.

Bulletins

from the AP Wires

REJECTS JAP TREATY

Manila, Aug. 7—(AP)—A Foreign Office source said today the Philippines government has told the United States officially that it cannot accept the proposed Japanese peace treaty in its present form.

ASKS VAST AIR ARM

Washington, Aug. 7—(AP)—Rep. Vinson (D-Ga.), chairman of the House Armed Services committee, today proposed a vast increase in United States air power.

He called for expanding the Air Force to 163 wings—nearly double the number now in existence—and for the construction of three super aircraft carriers.

BOWLES AS ENVOY?

Hartford, Aug. 7—(AP)—Former Governor Chester Bowles said today that he "just couldn't comment" on reports that he might become ambassador to India.

Returning to his Essex home after a month's cruise along the Maine coast aboard his yacht, Bowles declined to confirm or deny that he had been or will be offered the ambassadorship to India.

DRUG AIDS CHILD

Lisbon, Portugal, Aug. 7—(AP)—A nine-year old Portuguese girl suffering from spinal meningitis appeared better today after the first injections of a drug flown from the United States yesterday in an effort to save her life.

Branca Maria Medina Santos regained her sight sufficiently to recognize a neighbor. She was able to eat and retain a meal.

Pakistan Hits India Claims

Laiquat Ali Charges Nehru Is Determined To Take Over Kashmir

Karachi, Pakistan, Aug. 7—(AP)—Premier Liaquat Ali Khan of Pakistan accuses Prime Minister Nehru of India of being determined to endanger the peace of the Indian subcontinent and the world "for the sake of staging a political farce and forcing through your program of aggression in Kashmir."

This was the latest development in the tense dispute between the two nations of the subcontinent over the former princely state. The Pakistani Premier's message, sent last night to Nehru in New Delhi, came as armies of India and Pakistan restlessly guarded the national borders.

United Nations Mediator

(Continued on Page Two)

Navy Air Crash Kills Nine Men

Seattle, Aug. 7—(AP)—Nine Navy airmen plunged to their death yesterday in the crash of a PB4-Y Privateer patrol plane at the entrance to Puget Sound.

The four-engined bomber fell into the water about four miles west of the Whidbey Island Naval Air station. Wreckage was strewn over a quarter mile area. Flaming oil bubbled on the surface, but quickly burned itself out.

Two bodies were recovered within an hour of the crash. A search was continuing for the others.

Names of the victims were withheld by the Navy.

Egypt May Cancel Treaty Of Defense With Britain

Cairo, Egypt, Aug. 7—(AP)—Egypt has warned Britain that she intends to cancel the Anglo-Egyptian mutual defense treaty by the end of this month. The treaty, which permits Britain to keep troops at the Suez Canal, has been a sore spot between the two countries since the end of World War II.

Egypt's Foreign Minister Mohammed Salah Eddin told a cheering parliament Britain had closed the door to further negotiations on the disputed treaty and it would be cancelled "before the end of this session of parliament." The session is expected to end late in August.

Eddin's statement was a formal reply to British Foreign Secretary Herbert Morrison's charges in the House of Commons July 30 that Egypt is taking an "uncompromising" and "irresponsible" attitude toward the major problems in the Middle East.

Since negotiations started in 1946 to renew and revise the treaty, Egypt has demanded that Britain withdraw her troops from the vital Suez—main supply route during World War II. Egypt also

(Continued on Page Three)

McCarthy Replies to Benton

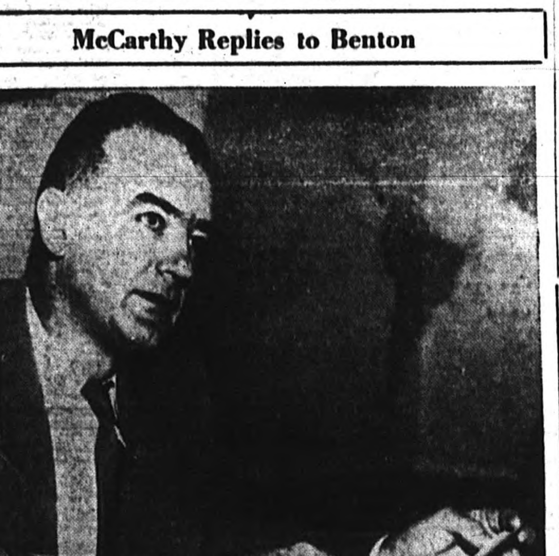

Sen. Joseph R. McCarthy (R., Wis.) plays with some papers at his Capitol desk after he issued a statement replying to Sen. William Benton (D., Conn.) who called in a Senate speech for the resignation or expulsion of McCarthy from the Senate. McCarthy, in his statement said, "Tonight Benton has established himself as the hero of every Communist and crook in and out of government." (AP Wirephoto).

Benton to Demand Probe of McCarthy

Washington, Aug. 7—(AP)—Senator Benton (D-Conn) said today he will press for a showdown on his demands for a Senate investigation to determine whether Senater McCarthy (R-Wis) should be expelled.

Benton suggested in a Senate speech yesterday that McCarthy should resign. As an alternative, he introduced a resolution proposing an investigation of the Wisconsin lawmaker's activities to determine whether the Senate should oust him.

Mental Midget

McCarthy fired back by calling Benton a "mental midget" who, he said, "worked hand in glove with the Crimson Clique" as an assistant Secretary of State. He did not elaborate on this point.

Benton said he had no reply to McCarthy's statement "because I'm not going to engage in that kind of argument."

But he told a reporter "I absolutely am going to press" for action on the proposed resolution to investigate McCarthy.

He will have a chance to do this tomorrow, when the Senate rules committee, of which he is a member, is scheduled to meet behind closed doors. The resolution was referred to this committee at Benton's request.

The resolution quoted excerpts from an elections subcommittee report which denounced as "despicable" some aspects of the 1950 Maryland election campaign which unseated the then Democratic senator, Millard Tydings. The report, made public last week, named McCarthy as an active figure in the Maryland campaign.

Improper Tactics

The elections group — a rules subcommittee—said that any Senator, regardless of whether he was an actual candidate, "should be subject to expulsion" if he engaged in improper tactics. It said, however, that since this theory has not been applied before, it should not be applied retroactively.

McCarthy has denounced the subcommittee report.

In one of Maryland's most bitter election campaigns, Republican John Marshall Butler defeated Tydings by a margin of some 43,000 votes. McCarthy went into Maryland to make campaign speeches in Butler's behalf.

The subcommittee denounced portions of the tabloid publication circulated by Butler's supporters and containing a composite photo-

(Continued on Page Two)

Train Derailed By Drunk Driver

Malvern Ark., Aug. 7—(AP)—The first section of the Texas-bound Missouri Pacific streamliner, "Texas Eagle," was cracked up here early today when it plowed into a stalled automobile. Eight persons were hurt, none critically.

Police Chief Bill Funk said it was a miracle that nobody was killed.

Prosecutor J. W. McCoy said a motorist, obviously drunk, caused the wreck by mistaking the railroad's main line for a road and driving his car 234 feet down the tracks. The driver escaped injury.

The motorist was jailed without charge pending further investigation. His name wasn't disclosed.

The two-unit Diesel engine overturned after reversing its direction and ripping up about a quar-

(Continued on Page Two)

State Liquor Tax Dips 7 P.C. In July

Hartford, Aug. 7—(AP)— State alcoholic beverage taxes dropped about seven per cent during the past month as compared to the July Korean "scare buying" period a year ago.

Figures released today by Tax Commissioner William F. Connelly showed that July collections of this year totaled $468,801, or $35,101 below a year ago.

At that, however, present sales are considered satisfactory especially when considered on a normal month basis. Last year's heavy buying spree was result of stocking-up action by those who feared a scarcity of the beverage.

Heaviest beverage tax yield comes from hard liquor taxes which last month ran $320,575—about 6.5 per cent below a year ago. Taxes on beer and ale last month brought in $132,098, or 8.5 per cent under a year ago.

Await Red Neutrality Assurance

Tokyo, Wednesday, Aug. 8—(AP)—The Peiping radio asserted last night that American troops violated the neutrality of Kaesong July 16.

The current truce talks now are interrupted because Chinese Communist armed troops entered the conference city Saturday in violation of an agreement to keep Kaesong neutral.

Tokyo, Aug. 7—(AP)—Gen. Matthew B. Ridgway told the Reds today Korean ceasefire talks will not be resumed until they assure him they will keep their Kaesong neutrality agreement.

The Allied Supreme Commander bluntly acknowledged the Red apology for last Saturday's violation of the neutral zone. Then he told them that wasn't enough.

In a strongly-worded message to the two Red commanders in Korea, Ridgway said he needed new assurances that Communists will keep their word.

Only then, he said, will he send his five negotiators back to Kaesong to resume armistice negotiations.

No Accident

Ridgway, who has twice broken off talks because armed Red troops violated the neutral area,

(Continued on Page Four)

Sees Baseball In Many Suits

Solon Tells Congress Probers Adverse Report May Ruin Game

Washington, Aug. 7—(AP)—Senator Edwin Johnson (D., Colo.), today told Congressional baseball investgators that their hearings might result in a wave of lawsuits against Organized Baseball.

"Chiselers, blackmailers and ambulance-chasing lawyers should be expected to take full advantage of the chaos which an adverse report by this committee would touch off," he said.

The Senator, also president of the Western Baseball league, gave his views to a House Judiciary subcommittee that is studying bills to exempt baseball from anti-trust laws.

He was called to the stand, out

(Continued on Page Four)

NO CZAR NAMED

New York, Aug. 7—(AP)—Sixteen major league club owners, meeting in secret session, announced at 12:15 p.m., e. s. t., that it was their "feeling" there would be no election of a baseball commissioner today.

A screening session lasted four hours, then broke up for lunch.

Prohibition Issue In Miss. Primary

Jackson, Miss., Aug. 7—(AP)—Eight candidates, including a woman, seek the governorship of Mississippi in the Democratic primary today.

Liquor is illegal in Mississippi and legalization was one of the principal campaign issues.

In one-party Mississippi, nomination in the Democratic primary is equivalent to election. If no candidate gets a majority in today's primary, the two top candidates go into a run-off primary Aug. 28. Term of office, beginning in January, is for four years.

Gov. Fielding L. Wright, who bolted the regular Democratic party in 1948 to become the States Righters' Vice Presidential nominee, is not a candidate for reelection as under Mississippi law, a governor cannot succeed himself in office.

All States Righters

All gubernatorial candidates espoused the cause of States Rights.

A former governor, Hugh White, who served from 1936 to 1940, is among the candidates. Also seeking nomination is Paul Johnson, Jr., whose late father was governor in 1940-44. Jesse Byrd, who ran third in a field of five candidates in the 1947 pri-

(Continued on Page Three)

Nature May End Food Price Row

Washington, Aug. 7—(AP)—Looks like old other Nature may step in settle the big controversy over food prices.

In fact, the Bureau of Agricultural Economics says, bountiful crop and livestock prospects this year mean Americans can eat more than ever, send more food broad, stock more for military purposes and still not drive food prices higher.

The government bureau said in

(Continued on Page Three)